

Inventory to the
J. Frank Norris Papers

AR. 124

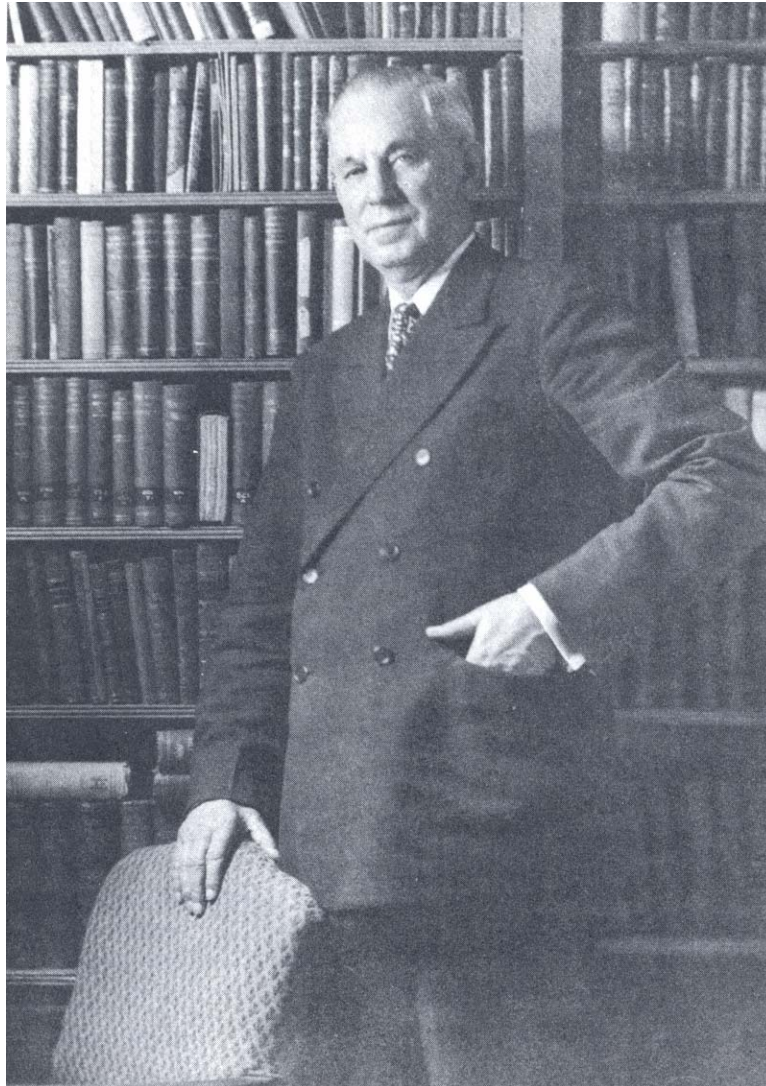

Southern Baptist Historical Library and Archives

JOHN FRANKLYN NORRIS COLLECTION
AR. 124

I. Biographical Note

- 1877, Sept. 18 Born in Dadeville, Alabama.
- 1888 The Norris family moves to a farm near Hubbard City, Texas.
- 1899 Ordained to the ministry.
- 1899-1903 Pastor of Baptist church in Mt. Calm, Texas.
- 1902 Married to Lillian Gaddy, while a student at Baylor University, Waco, Texas.
- 1903 Graduates from Baylor with A.B. Resigns a four year pastorate at Mt. Calm, Texas, and enters Southern Baptist Seminary, Louisville, Kentucky.
- 1905 Awarded Th.M. from Southern Seminary, Louisville, Ky.
- 1905-1908 Pastor McKinney Avenue Baptist Church, Dallas, Texas,
- 1907-1909 Editor and owner (1908-1909) of Baptist Standard, Dallas, Texas
- 1909-1952 Pastor of First Baptist Church, Fort Worth, Texas
- 1911 A schism costs the First Baptist Church 1,000 members.
- 1912 Fire destroys church and parsonage; Norris is indicted for arson and after a protracted trial, acquitted. He is then indicted for perjury in connection with the arson, tried and acquitted.
- 1914 Opposes the mission plan of Texas Baptists
- 1919 Becomes a leader of the World's Christian Fundamentals Conference.
- 1920 First Baptist Church discontinues use of Sunday School Board literature, adopting the Bible only as their textbook.
- 1923 Helps to form the Baptist Bible Union of America. Baptist General Convention of Texas refuses to seat Norris,
- 1922 Local association withdraws fellowship from First Baptist Church, Fort Worth" Texas "'
- 1924 Baptist General Convention of Texas permanently excludes Norris.

- 1926 Norris is indicted for murder in the pistol shooting of D. E. Chipps, Fort Worth lumber executive, in the church office. Norris is acquitted on a plea of self-defense.
- 1928 Active in the presidential campaign, opposing Al Smith for his Catholicism and anti-prohibitionist sympathies.
- 1935 (-1951) Becomes pastor of Temple Baptist Church, Detroit, Michigan, in addition to his Fort Worth responsibilities. Pastors two large churches simultaneously .
- 1947 Norris' accusations of Communist sympathy on Louie Newton came to a climax at the Pastor's Conference preceding the Southern Baptist Convention in St. Louis, Missouri.
- 1950 Spectacular schism in Fundamentalist ranks as G. Beauchamp Vick and others separate from Norris to form a separate organization and seminary
- 1952, Aug. 20 Dies at Fundamentalist meeting, Keystone Heights, Florida, of heart attack

He published the newspaper The Searchlight, beginning in 1917, which later became The Fundamentalist.

For sources of information see Encyclopedia of Southern Baptists and Who Was Who in America 1951-60. Also, Time magazine of May 19, 1947, p.70 and September 1, 1952.

II. Scope and Content Note

These papers consist of the personal correspondence, clippings, records, etc., collected in the personal files of Dr. Norris from 1928 until his death in 1952. Earlier files were destroyed in a fire at the First Baptist Church of Fort Worth. There are 281315 numbered items, which exclude duplicates (carbons, photostats, duplicate clippings). The files are arranged alphabetically by correspondent, chronologically under each correspondent, with miscellaneous letters grouped at the beginning of each letter of the alphabet, and a sizeable collection of various miscellanea and ephemera following the alphabet.

The collection is of primary importance for the study of the Fundamentalist movement among Baptists from the 1920's into the post-World War II years, especially relative to the methodology and psychology of this particular type of radical dissent.

Dr. Norris was known as a controversialist, and his concerns in these years, 1928-1952, will be seen to group themselves around shifting centers of controversy. These are, principally, (1) the Al Smith-Herbert Hoover presidential campaign of 1928; (2) the evolution issue, especially as it pertained to Baylor University; (3) his charges of Communist sympathies on noted American churchmen, especially Louie Newton, president of the Southern Baptist Convention, 1947-1948; and (4) a rupture in the ranks of his own organization, dating from June 1 1950. A standing controversy with the agencies of the Southern Baptist Convention and the Baptist General Convention of Texas plays counterpoint to these major foci. A great deal of Dr. Norris' energies in this

period was devoted to the development of the Bible Baptist Seminary in Fort Worth. The growth and trials of this institution are reflected in much of this correspondence. Dr. Norris was active in politics, and his sympathies will be found expressed not only in his correspondence with prominent politicians, but with various industrial executives of Detroit. Dr. Norris was a constant commentator on national and international affairs, from Al Smith to the Korean War, but there is an amazing absence of mention in these papers of World War II.

Dr. Norris' principal correspondents were leaders in the Fundamentalist movement. The most important of all the files are those of his correspondence with his two colleagues Louis Entzminger and G. Beauchamp Vick. The index to these papers will reveal numerous references to leaders in the Southern Baptist Convention, but these are predominantly instances in which the person is mentioned in other correspondence. Dr. Norris' letters addressed to these men generally went unanswered. It will be discovered that personalities are the predominant subject matter in these papers.

Care must be exercised in studying these papers lest some letters be overlooked, which are apparently by Dr. Norris, although written anonymously (very seldom) or over another signature (more often). It appears that he would occasionally write letters to Baptist leaders for other of his sympathizers, using their names. At other times he would desire certain information in which he felt his name should not be mentioned. Such correspondence can be recognized by several criteria: (1) it appears on standard 8 ½ x 11 paper rather than on the smaller letterhead of the church, (2) it can be distinguished from carbons sent to him by others in that the paper has never been folded, (3) where a return address is needed, the street address of the church, 4081 Throckmorton, is given rather than the name of the church, (4) it is composed in short, staccato paragraphing characteristic of Norris or his secretary, and (5) Dr. Norris' language has its own flavor which one familiar with his writings will recognize. Probable examples of this are items 16,941; 17,071; 17,441; 22,550-22,553.

Under an item number there will be indicated whether duplicates of the item are to be found in the duplicate files. If there is one duplicate, the notation "1 cop71r will appear. In the case of some items, it may be of interest what the purpose of duplication was, e.g., for distribution in mass or to friends, for inclusion in the Fundamentalist.

Among the most revealing correspondence are the files of E. P. Alldredge, The Atlanta Constitution, Dallas Billington, Clinton S. Carnea, The Columbus Ledger-Inquirer, A. Reilly Copeland, Fred Donnelson, W. E. Dowell, Louis Entzminger, B. H. Hilliard, P. E. Hutchinson, R. T. Ketcham, Louie Newton, L. Re Scarborough, Art Wilson, Wendell Zimmerman, and above all, G. Beauchamp Vick.

Among the figures of national significance with whom Dr. Norris had exchanges of letters, there will be found correspondence over the signatures of Dwight D. Eisenhower, Lyndon B. Johnson, Richard Nixon, Sam Rayburn, and Harry S. Truman. Dr. Norris was especial fond of duplicating such autographs.

A file of special interest is a brief exchange of letters with Captain John Birch, then with the U.S. Army in China, and serving as a missionary under the auspices of Dr. Norris and the First Baptist Church of Fort Worth.

Item 27765-copy of Abraham Lincoln's 2nd inaugural address. Collection consists of 47 boxes of correspondence, a few clippings and miscellanea.

Item 28316 -Manuscript -"J. Frank Norris: the Pastorate of the Temple

Baptist Church of Detroit, 1935-1950," by Dr. Royce Measures. Condensation of a paper presented at Texas Baptist Historical Society, October 30, 1979. Box 47

III. Folder Inventory

I. Correspondence

Box 1

Folder	
1.	A-1927 1-23
2.	A-1928 24-55
3.	A-1929 56-83
4.	A-1930 84-117
5.	A-1932 118-119
6.	A-1933 120
7.	A-1934 121-126
8.	A-1935 127
9.	A-1942 128
10.	A-1944 129-141
11.	A-1945 142
12.	A-1946 143-144
13.	A-1947 145-177
14.	A-1948 178-204
15.	A-1949 205-212
16.	A-1950 213-233
17.	A-1951 234-254
18.	A-1952 255-267
19.	Abilene Reporter 1945 268-271
20.	Abilene Reporter 1946 272-276
21.	Abu' Igal, S.N. 1950 277-279
22.	Abu' Igal, S.N. 1951 280-281
23.	Abu' Igal, S.N. 1952 282-318
24.	Adair, Lockett 1949 319-320
25.	Adkins, Luther 1950 321-328
26.	Advertising (The Funda- mentalists) 1947 329
27.	Affolter, George 1950 330-334
28.	Affolter, George 1952 335-343
29.	Akers, Forrest 1947 344-347
30.	Aldridge, E. P. 1949 348-359
31.	Alexander, Charles 1929 360-372
32.	Alexander, Charles 1930 373-378
33.	Alexander, Scotty 1949 379-385
34.	Alldredge, E. P. 1928 386-387
35.	Alldredge, E. P. 1930 388-392
36.	Alldredge, E. P. 1950 393-397
37.	Allee, Wm. F. 1949 398-403
38.	Allison, H. C. 1928 404-407
39.	Alumbaugh, Ed C. 1928 408-414
40.	American Airlines 1947 416-421
41.	American Airlines 1950 422-425
42.	American Christian

	Palestine Comm. 1948	426-429
43.	American Federation of Labor 1947	430-431
44.	American Railway Agent 1949	432-438
45.	American Zionist Emergency Council 1948	439-442
48.	Anderson, Earl xxx	443
46.	Anderson, Earl 1928	444-464
47.	Anderson, Earl 1929	465-478
49.	Anderson, Earl 1930	479-494
50.	Anderson, 1948	495-497
51.	Andrews, S. P. 1934	498-501

Box 1

Folder

52.	Archer, I. E. 1928	502-505
53.	Arditti, Henry 1952	506-510
54.	Arms, William s. 1948	511-514
55.	Armstrong, O. K. 1948	515-533
56.	Annstrong, O. K. 1949	534-537
57.	Arnold, C. C. 1930	538-546
58.	Associated Press 1948	547-556
59.	Atkisson, Alrna J. 1947	557-560
60.	Atlanta Constitution (Ralph McGill) 1947	561-570
61.	Atlanta Constitution (Ralph McGill) 1948	571-601
62.	Aushburn, Richard 1948	602-606
63.	B -Misc. xxx	607-610
64.	B -Misc. 1927	611-695
65.	B -Misc. 1928	696-833
66.	B -Misc. 1929	834-968
67.	B -Misc. 1930	969-1085
68.	B -Misc. 1931	1086-1139
69.	B -Misc. 1932	1140-1150
70.	B -Misc. 1933	1151-1153
71.	B -Misc. 1934	1154-1167
72.	B -Misc. 1935	1168-1172
73.	B -Misc. 1936	1173
74.	B -Misc. 1937	1174-1175
75.	B -Misc. 1939	1176-1177
76.	B -Misc. 1941	1178

Box 2

Folder

77.	B -Misc. 1942	1179
78.	B -Misc. 1944	1180-1259
79.	B -Misc. 1947	1260-1267

Box 3

Folder

80.	B.- Misc. 1948	1268-1340
81.	B.- Misc. 1949	1341-1410
82.	B.- Misc. 1950	1411-1501

83. B.- Misc. 1951	1502-1573
84. B.- Misc. 1952	1574-1591
85. Backer, Mrs. J. R. 1930	1592-1594
86. Bailey, J. W. 1927	1595-1598
87. Bailey, J. W. 1928	1599-1603
88. Bailey, J. W. 1929	1604-1607
89. Bain, Alexander 1927	1608-1616
90. Baker Hotels 1927	1617-1621
91. Baker Hotels 1928	1622-1626
92. Baker Hotels (Texas) 1929	1627-1633
93. Baker Hotels 1930	1634-1638
94. Balch, George 1929	1639-1644
95. Balch, George 1934	1645-1657
96. Baldwin, Ernest 1930	1658-1673
97. Ballard, L. S. 1929	1674-1676
98. Ballard, L. S. 1948	1677-1680
99. B.G.C.T. 1948	1681-1684
100. Barber, R. J. 1948	1685-1692
101. Barber, R. J. 1949	1693-1697
102. Barber, R. J. 1950	1698-1717
103. Barber, R. J. 1951	1718-1735
104. Barker, G. E. 1929	1736-1739
105. Barnard, Earl R. 1929	1740-1742
106. Barrett, A. P. 1930	1743-1748
107. Baskin, Rev. C. A. 1931	1749-1758
108. Bassett, Dr. Wallace 1948	1759-1761
109. Baten, Anderson M. 1928	1762-1765
110. Baten, Anderson M. 1929	1766-1769
111. Baten, Anderson M. 1930	1770-1773
112. Battle Creek Sanitarium 1951	1774-1784
113. Baucom, R. G. 1928	1785-1790
114. Baucom, R. G. 1929	1791-1801
115. Bauer, L. C. 1930	1802-1804
116. Baylor University 1927	1805-1808
117. Baylor University 1928	1809-1813
118. Baylor University 1930	1814-1826
119. Beal, R. S. 1927	1827-1830
120. Beall Clinic 1949	1831-1835
121. Beall, Rev. wm. 1949	1836-1839
122. Beard, W. N. (Southwest Magazine) 1944	1840-1843
123. Beard, W. N. 1948	1844-1856
124. Beumont Enterprise 1929	1857-1860
125. Beauchamp, H. 1928	1861-1869
126. Beggs, George 1944	1870-1873
127. Belcher-Garrison 1930	1874-1875
128. Bell, R. E. 1927	1876-1879
129. Bennett, R. J. 1930	1880-1886
130. Berry, Clay 1951	1887-1890
131. Berryman, W. J. 1930	1891-1894

Box 4

Folder

132. Bible Baptist Seminary -

Testimonies for 1941	1895-1918
133. Bible Baptist Seminary 1948	1919-1926
134. Bible Baptist Seminary (Ft. Worth) 1951	1927-1933
135. Bible Baptist Seminary (Detroit) 1951	1934-1936
136. Bible Institute 1930	1937-1943
137. Bibles (Publishers) 1948	1944-1957
138. Biggs, W. M. 1949	1958-1960
139. Billington, Charles 1949	1961-1965
140. Billington, Charles 1950	1966-1976
141. Billington, Charles 1951	1977-1988
142. Billington, Dallas 1944	1989-1996
143. Billington, Dallas 1948	1997-2022
144. Billington, Dallas 1949	2023-2070
145. Billington, Dallas 1950	2071-2106
146. Billington, Dallas 1951	2107-2122
147. Billington, Dallas 1952	2123-2127
148. Binford, Lloyd T. 1929	2128-2136
149. Binford, Lloyd T. 1950	2137-2142
150. Biographical Encyclopedia of World	1942 2143
151. Birch, George S. 1949	2144-2147
152. Birch, John M. 1944	2148-2158
153. Birch, John M. 1945	2159-2162
154. Black, Charles H. 1949	2163-2165
155. Black, H. H. 1927	2166-2172
156. Black, H. H. 1929	2173-2176
157. Black, H. H. 1930	2177-2179
158. Blank and Stoller 1944	2180-2183
159. Blaylock, B. B. 1927	2184-2186
160. Blaylock, B. B. 1928	2187-2206
161. Blaylock, Truett 1928	2207-2214
162. Blomgren, George D. 1929	2215-2221
163. Bobbitt, Robert Lee 1930	2222-2227
164. Bonam, Claud J. 1948	2228-2234
165. Bonam, Claud 1949	2235-2249
166. Bonam, Claud J. 1950	2250-2269
167. Bonam, Claud J. 1951	2270-2275
168. Bonner, Gordon 1950	2276-2279
169. Book Roorn Misc. 1936	2280-2285
170. Book Roorn Misc. 1937	2286-2309
171. Book Roorn Misc. 1938	2310-2313
172. Book Roorn Orders 1938	2314-2318
173. Boonstra, Carl 1951	2319-2325
174. Bosworth, Hattie and Mary 1928	2326-2329
175. Bowers, E. R. 1949	2330-2334
176. Box, John C. 1929	2335-2337
177. Boyd, J. E. 1927	2338-2379
178. Boyd, J. E. 1928	2380-2397
179. Boyd, J. E. 1929	2398-2418
180. Boyd, J. E. 1930	2419-2426
181. Boyd, Joe M. xxx	2427
182. Boyles, L. L. 1930	2428-2432
183. Bradfield, w. D. 1928	2433-2437
184. Bradford, Frank 1950	2438-2453

185. Bragg, Paul C. 1929	2454-2458
186. Brammer, C. J. 1929	2459-2464
187. Brandon, A. J. 1934	2465-2469
188. Brandon, w. L. 1929	2470-2476
189. Brantley, C. H. 1945	2477-2480
190. Breckenridge American 1930	2481-2483
191. Brewer, Fred 1948	2484-2489

Box 5

Folder

192. Bridge, John 1944	2490-2496
193. British Consulate General 1947	2497
194. British Correspondence (Misc.) 1941	2498-2503
195. British Correspondence (Misc.) 1942	2504-2519
196. British Correspondence 1945	2520-2523
197. British Library of Information 1941	2524-2529
198. British Ministry of Information 1941	2530-2538
199. British Ministry of Information 1942	2539-2553
200. Brittain, Maudie 1929	2554-2565
201. Britain, Maudie 1930	2566-2569
202. Brittain, Ray 1929	2570-2577
203. Brittain, w. E. 1927	2578-2584
204. Brittain, w. E. 1928	2585-2594
205. Brittain, w. E. 1929	2595-2604
206. Brittain, w. E. 1930	2605-2612
207. Brooker, J. N. 1930	2613-2616
208. Brooks, A.P. 1927	2617-2622
209. Brooks, S. P. 1928	2623-2625
210. Broughton, Joseph 1929	2726-2627
211. Brown, Arthur I. 1927	2628-2631
212. Brown, Arthur I. 1929	2632-2643
213. Brown, Dennis J. 1947	2644-2648
214. Brown, Dennis 1948	2649-2659
215. Brown, Dennis 1949	2660
216. Brown, Dennis 1949	2661-2669
217. Brown, J. C. 1949	2670-2676
218. Brown, Perry 1949	2677-2679
219. Brownell, Herbert 1948	2680-2683
220. Bryan, Alva 1928	2684-2687
221. Bryan, John E. 1928	2688-2694
222. Bryce, J. W. 1929	2695-2701
223. Buchanan, M.G. 1928	2702-2710
224. Bulgin, E. J. 1929	2711-2720
225. Bullington, Orville 1931	2721-2723
226. Burns, William H. 1950	2724-2730
227. Burpo, C. W. 1949	2731-2732
228. Burt, R. E. 1928	2733-2738
229. Bustard, W. W. 1928	2739-2743
230. Butler, Neil 1949	2744-2745
231. Byers, Dillard L. 1944	2746-2749

232. C -Misc. xxxx	2750-2752
233. C -Misc. 1914	2753
234. C -Misc. 1927	2754-2825
235. C -Misc. 1928	2826-2937
236. C -Misc. 1929	2938-3071
237. C -Misc. 1930	3072-3178
238. C -Misc. 1931	3179-3228

Box 6

Folder

239. C -Misc. 1932	3229-3343
240. C -Misc. 1933	3344-3368
241. C -Misc. 1934	3369-3375
242. C -Misc. 1935	3376-3377
243. C -Misc. 1936	3378-3382
244. C -Misc. 1937	3383
245. C -Misc. 1938	3384-3389
246. C -Misc. 1939	3390-3393
247. C -Misc. 1940	3394-3396
248. C -Misc. 1941	3397
250. C -Misc. 1943	3398-3404
251. C -Misc. 1944	3405-3471
252. C -Misc. 1945	3472-3473
253. C -Misc. 1947	3474-3562
254. C -Misc. 1948	3563-3638
255. C -Misc. 1949	3639-3708
256. C -Misc. 1950	3709-3754
257. C -Misc. 1952	3755-3811
258. C -Misc. 1952	3812-3846
259. Cabell, Ben and Earl 1950	3847-3850
260. Cain, C. M. 1928	3851-3854
261. Calvary Baptist Church 1928	3855-3860
262. Gampbell, Harvey 1947	3861-3864
263. Cannon, Hazel 1951	3865-3868
264. Cannon, James Jr. 1930	3869-3874
265. Carlisle, Herman B. 1947	3875-3887
266. Carlson, Frank 1948	3888-3890
267. Carnes, C. S. 1929	3891-3899
268. Carnes, C. S. 1930	3900-3903
269. Carr, A.S. E. 1950	3904-3908
270. Carroll, Gladys 1930	3909-3918
271 Carroll, Hulen R. 1920	3919-3923

Box 7

Folder

272. Carswell, E. R. 1930	3924-3928
273. Carswell, E. R. 1929	3929-3938
274. Carter, Amon G. 1949	3939-3941
275. Carter, Amon 1952	3942-3946
276. Carter, Hodding 1949	3947-3948
277. Cartoons, xxxx	3949
278. Carver, W. O. 1933	3950-3954
279. Cassedy, J. W. 1928	3955-3964
280. Caston, James P. 1950	3965-3968
281. Cates, Cleff 1927	3969-3972

282. Cates, Gerald 1947	3973-3980
283. Catholics xxxx	3981-3983
284. Catholics 1932	3984-3997
285. Catholics 1946	3998-4004
286. Catholics 1949	4005-4010
287. Catholics 1951	4011-4013
288. Cavin, David 1949	4014-4019
289. Champion, H.T. 1949	4020-4023
290. Childers, M. A. 1930	4024-4027
291. Chilton, W. C. 1932	4028-4031
292. Chipps, D. E. (Sworn Depositions) xxxx	4032-4034
293. Christensen, Rasrnus Estate 1944	4035-4042
294. Christian Advocate 1950	4043-4056
295. Christian Life and Times 1947	4057-4059
296. Christie, L. R. 1929	4060-4064
297. Chrysler Corp. 1948	4065-4072
298. Church, John M. 1948	4073-4077
299. Churches of Christ 1944	4078-4081
300. Citizen's National Bank (Mrs. J.F.N-Abilene, TX) 1930	4082-4093
301. City Commission 1919	4094
302. Clapp, Clinton K. 1949	4095-4097
303. Clapp, D. B. 1927	4098-4100
304. Clapp, D. B. 1928	4101-4105
305. Clapp, D. B. 1929	4106-4111
306. Clapp, D. B. 1930	4112-4148
307. Clark, Marvin 1950	4149-4156
308. Clark, Tam 1948	4157-4159
309. Clark, Tam 1949	4160-4162
310. Clark, Wm. Lloyd 1928	4163-4173
311. Cleburne Morning Review 1927	4174
312. Clem, Charles E. 1931	4175-4182
313. Clem, Joe 1947	4183-4191
314. Clergy Permits 1947	4192-4198
315. Clergy Permit Forms 1950	4199-4213
316. Cleveland, Grover 1930	4214-4222
317. Clifton, Paul 1928	4223-4231
318. Clifton, Paul 1931	4232-4236
319. Clifton, Paul 1932	4237-4250
320. Cobbs, Thamas D. 1930	4251-4254
321. Coffey, Shirley Wilcox 1947	4255-4271
322. Cogle, B. A. 1944	4272-4276
323. Cogle, B. A. 1947	4277-4285
324. Cogle, B. A. 1948	4286-4295
325. Cogle, B. A. 1949	4296-4314
326. Cogle, B. A. 1950	4315-4320
327. Cogle, B. A. 1951	4321-4337
328. Colbert, E. N. 1930	4338-4344
329. Colbert, L. L. 1948	4345-4362
330. Colbert, L. L. (Tex) 1949	4363-4377
331. Colbert, L. L. 1950	4378-4392
332. Colbert, L. L. (Chrysler Corp.) 1951	4393-4408
333. Colbert, L. L. (Chrysler Corp.) 1952	4409-4419

334. Coleman, w. F. 1929	4420-4427
335. Coleman, w. F. 1930	4428-4432
336. Collins, C. B. 1928	4433-4439
337. Collins, Chester B. 1930	4440-4445
338. Collina, H. Lee 1932	4446-4451
339. Collins, Sue C. (oldest member F.B.C.) xxxx	4452
340. Colquitt, O. B. 1929	4453-4456
341. Colvin, G. H. 1928	4457-4463
342. Colyar, R. N. 1932	4464-4466
343. Compere, Truitt 1930	4467-4470
344. Communism xxxx	4471-4476

Box 8

Folder

345 Communism 1932	4477
346. Communism 1948	4478-4490
347. Communism 1949	4491-4495
348. Communism 1950	4496
349. Connally, Tom 1944	4497-4500
350. Connally, Tom 1945	4501
351. Connally, Tom 1947	4502-4519
352. Connally, Tom 1948	4520-4537
353. Connally, Tom 1949	4538-4563
354. Connally, Tom 1950	4564-4571
355. Connally, Tom 1951	4572-4590
356. Conner, Harry 1927	4591-4604
357. Conservative Baptist Assoc. (Temple Baptist Church) 1947	4605
358. Construction Controls Division 1952	4606-4612
359. Continental National Bank 1928	4613-4618
360. Continental National Bank 1948	4619-4624
361. Convention 1949	4625-4634
362. Cook, Bob 1949	4635-4637
363. Cook, Joseph C. 1929	4638-4643
364. Cook, Willard 1944	4644-4650
365. Cook, Willard 1948	4651-4656
366. Cook, Willard 1950	4657-4664
367. Cook, Willard 1951	4665-4668
368. Cooke, Clay xxxx	4669
369. Cooke, Clay 1927	4670-4676
370. Cooke, Clay 1928	4677-4683
371. Cooke, Clay 1931	4684-4686
372. Cooke, Clay 1941	4687-4694
373. Cooke, Clay 1947	4695-4701
374. Cooper, R. M. 1930	4702-4705
375. Cooper, Stanford 1947	4706-4721
376. Cooper, Sir Stanford 1949	4722-29
377. Copas, B. A. 1928 4730-4733	
378. Copeland, A. Reilly 1927	4734-4785
379. Copeland, A. Reilly 1928	4786-4842
380. Copeland, A. Reilly 1929	4843-486S
381. Copeland, A. Reilly 1930	4870-4881
382. Copeland, A. Reilly 1931	4882-4906
383. Copeland, A. Reilly 1932	4907-4930

384. Copeland, A. Reilly 1933	4931-4934
385. Corley, F. E. 1948	4935
386. Corpening, R. I. 1928	4936-4948
387. Corpus Christi 1949	4949-4955
388. Cosby, Fairfax 1928	4956-4960
389. Cosnor, Oscar 1948	4961-4963
390. Coulton, George 1944	4964-4967
391. Coulton, George 1947	4968-4970
392. Coutts, J. Dalbert 1930	4971-4976
393. Coultts, J. Dalbert 1931	4977-4987
394. Covington, C. C. 1932	4988-4990
395. Cox, Benjamin 1928	4991-4998
396. Cox, Benjamin 1929	4999-5006
397. Cox, Horner 1948	5007-5011

Box 9

Folder

398. Coyle, M. E. 1947	5012-5031
399. Coyle, M. E. 1948	5032-5053
400. Coyle, M. E. 1949	5054-5057
401. Craeger, R. B. 1927	5058-5069
402. Craeger, R. B. 1928	5070-5088
403. Craeger, R. B. 1929	5089-5106
404. Craeger, R. B. 1930	5107-5111
405. Craeger, R. B. 1932	5112-5116
406. Craig, M. P. 1929	5117-5121
407. Cranfill, J. B. 1928	5122-5130
408. Crittenden, George 1950	5131-5138
409. Crittenden, M. A. 1931	5139-5148
410. Crofts, wm. H. 1949	5149-5153
411. Crofts, wm. H. 1950	5154-5169
412. Crofts, wm. H. 1951	5170-5175
413. Crow, Allen 1944	5176-5179
414. Crow, Allen 1949	5180-5190
415. Crowley, Dale xxxx	5191-5193
416. Crowley, Dale 1927	5194-5196
417. Crowley, Dale 1928	5197-5203
418. Crowley, Dale 1929	5204-5208
419. Crowley, Dale 1930	5209-5212
420. Crowley, Dale 1931	5213-5232
421. Crowley, Dale 1932	5233-5247
422. Crowley, Dale 1933	5248-5258
423. Culbertson, Olin 1949	5259-5260
424. Culver Military Academy 1926	5261-5267
425. Culver Military Academy 1927	5268-5297
426. Culver Military Academy 1928	5298-5314
427. Cumbie, R. R. 1929	5315-5320
428. Cumbie, R. R. 1930	5321-5326
429. Cummings, O. Sam 1931	5327-5329
430. Cunningham, R. H. 1931	5330-5331
431. Cunningham, R. H. 1932	5332-5335
432. Cunningham, R. H. 1933	5336-5341
433. D -Misc. xxxx	5342
434. D -Misc. 1927	5343-5380
435. D -Misc. 1928	5381-5431
436. D -Misc. 1929	5432-5486

437. D -Misc. 1930	5487-5528
438. D -Misc. 1932	5529-5533
439. D -Misc. 1934	5534
440. D -Misc. 1935	5535-5539
441. D -Misc. 1937	5540-5542
442. D -Misc. 1938	5543-5545
443. D -Misc. 1939	5546-5547
444. D -Misc. 1942	5548-5549
445. D -Misc. 1943	5550-5552
446. D -Misc. 1944	5553-5589

Box 10

Folder

447. D -Misc. 1945	5590-5596
448. D -Misc. 1946	5597-5599
449. D -Misc. 1947	5600-5668
450. D -Misc. 1948	5669-5710
451. D -Misc. 1949	5711-5746
452. D -Misc. 1950	5747-5781
453. D -Misc. 1951	5782-5811
454. D -Misc. 1952	5812-5823
455. Daily Texas 1949	5824-5835
456. Dallas News 1948	5836-5850
457. Dallas Tent and Awning 1934	5851-5854
458. Davant, R. P. 1929	5855-5888
459. Davant, R. P. 1930	5889-5893
460. David Ben M. 1949	5894-5897
461. Davidson, w. Ben 1949	5898-5905
462. Davidson, w. B. 1950	5906-5910
463. Davis, Ben M. (David)? 1948	5911-5919
464. Davis, Bert H. 1929	5920-5925
465. Davis, J. Boyd 1947	5926-5928
466. Davis, J. Boyd 1949	5929-5932
467. Davis, w. F. 1950	5933-5936
468. Day, Carroll v. 1927	5937-5941
469. Day, C. V. 1930	5942-5949
470. Day, Richard E. 1948	5950-5953
471. Dealey, Al 1951	5954-5971
472. Dean, Edgar 1944	5972-5975
473. Dean, John H. 1928	5976-5979
474. Dean, John Marvin 1929	5980-5986
475. Dean, John Marvin 1930	5987-5989
476. Deannore, B. F. 1944	5990-5994
477. Deannore, B. F. 1948	5995-6005
478. Debts. -Misc. 1939	6006-6007
479. Debts.-Personal (J.F.N.) 1950	6008-6043
480. Debts.-Personal (J.F.N.) 1951	6044-6088
481. Decius, H.B. 1928	6089-6094
482. Deen, Mayor Edgar 1950	6095-6098
483. Defender 1927	6099-6102
484. Dennis, Truett A. 1949	6103-6111
485. De Spa, Carl 1949	6112-6131
486. Dew, James F. 1947	6132-6136
487. Dewey, Thamas E. 1948	6137-6144

488. Dickson Publishing Co. 1949	6145-6156
489. Dilbeck, T. J. 1950	6157-6165
490. Dilbeck, w. D. 1929	6166-6170
491. Dilbeck, w. D. 1930	6171-6174
492. Dillehay, R. H. 1927	6175-6181
493. Dillon, John H. 1944	6182-6188
494. Directors (Fellowship) 1948	6189-6190
495. Directors of the Fellow- ship 1949	6191
496. Discipline Committee 1945	6192-6222
497. Doak, W. N. 1929	6223-6226
498. Dodd, M.E. 1929	6227-6230
499. Dodd, M.E. 1930	6231-6237
500. Doorill, R. M. 1950	6238-6245
501. Dobson, W. B. 1930	6246-6251

Box 11

Folder

502. Donnelson, Fred 1944	6252-6279
503. Donnelson, Fred 1948	6280-6330
504. Donnelson, Fred 1949	6331-6338
505. Donnelson, Fred 1950	6339-6356
506. Donnelson, Fred 1951	6357
507. Donnelson, Paul 1950	6358-6367
508. Donnitary (War Produc- tion Bd.) 1944	6368-6375
509. Donnitary 1948	6376-6377
510. Daugherty, E. K. 1929	6378-6381
511. Douglas, Helen Gohagan 1947	6382-6384
512. Douglass, Francis A. 1928	6385-6388
513. Douglass, Francis A. 1929	6389-6392
514. Dove, D. C. 1930	6393-6397
515. Dowell, W. E. 1944	6398-6407
516. Dowell, W. E. 1947	6408-6500
517. Dowell, W. E. 1948	6501-6536
518. Dowell, W. E. 1949	6537-6557
519. Dowell, W. E. 1950	6558-6588
520. Dreystadt, Nick 1948	6589-6590
521. Duckett, John 1949	6591-6593
522. Duckett, John 1950	6594-6598
523. Duncan, M. H. 1928	6599-6614
524. Duncan, M; H. 1929	6615-6628
525. Duncan, M. H. 1930	6629-6641
526. Duncan, M. H. 1944	6642-6656
527. Duncan, M. H. 1947	6657-6666
528. Duncan, M. H. 1948	6667-6674
529. Duncan, Ruth 1947	6675-6678
530. Duncan, Ruth 1951	6679-6694
531. Dunham, w. R. 1947	6695-6698
532. Dunlap, Alex O. 1947	6699-6703
533. Dunn, Willice M. 1948	6704-6709
534. DuPriest, John B. 1928	6710-6713
535. Dyer, Charley 1944	6714-6719
536. Dyer, Charley 1950	6720-6733
537. E -Misc. xxxx	6734
538. E -Misc. 1925	6735

539. E -Misc. 1926	6736
540. E -Misc. 1927	6737-6751
541. E -Misc. 1928	6752-6775
542. E -Misc. 1929	6776-6795
543. E -Misc. 1930	6796-6818
544. E -Misc. 1932	6819-6822
545. E -Misc. 1933	6823
546. E -Misc. 1934	6824-6829
547. E -Misc. 1935	6830-6832
548. E -Misc. 1936	6833
549. E -Misc. 1937	6834-6835

Box 12

Folder

550. E -Misc. 1939	6836-6838
551. E -Misc. 1940	6839-6841
552. E -Misc. 1944	6842-6864
553. E -Misc. 1945	6865-6866
554. E -Misc. 1946	6867
555. E -Misc. 1947	6868-6875
556. E -Misc. 1948	6876-6891
557. E -Misc. 1949	6892-6913
558. E -Misc. 1951	6914-6919
559. E -Misc. 1951	6920-6938
560. E -Misc. 1952	6939-6943
561. Eastland, James O. 1944	6944-6949
562. Eisenhower, Dwight D. 1950	6950-6952
563. Eisenhower, Dwight D. 1952	6953-6957
564. Elliott, E. D. 1948	6958-6965
565. Elliott, Ernest D. 1949	6966-6993
566. Ellis, Audie S. 1950	6994-6999
567. Enoch, W. M. 1949	7000-7004
568. Entzminger, Louis 1928	7005-7010
569. Entzminger, Louis 1941	7011
570. Entzminger, Louis 1944	7012-7022
571. Entzminger, Louis 1947	7023-7026
572. Entzminger, Louis 1/1/48 to 5/1/48	7027-7161
573. Entzminger, Louis 5/1/48 to 12/31/48	7162-7289
574. Entzminger, Louis 1949	7290-7305
575. Entzminger, Louis 1950	7306-7380
576. Entzminger, Louis 1951	7381-7387
577. Entzminger, Louis 1952	7388-7396
578. Erskine, John 1947	7401
579. Estes, Carl 1949	7402-7407
580. European Trip 1951	7408-7435
581. Evans, B. O. 1930	7436-7452

Box 13

Folder

582. F -Misc. xxx	7453-7455
583. F -Misc. 1915	7456
584. F -Misc. 1916	7457-7459
585. F -Misc. 1925	60-7461

586. F -Misc. 1927	7462-7486
587. F -Misc. 1928	7487-7521
588. F -Misc. 1929	7522-7576
589. F -Misc. 1930	7577-7626
590. F -Misc. 1932	7627-7628
591. F -Misc. 1933	7629-7634
592. F -Misc. 1934	7635-7639
593. F -Misc. 1935	7640-7641
594. F -Misc. 1939	7642-7652
595. F -Misc. 1941	7653
596. F -Misc. 1943	7654-7655
597. F -Misc. 1944	7656-7688
598. F -Misc. 1945	7689-7693
599. F -Misc. 1946	7694
600. F -Misc. 1947	7695-7749
601. F -Misc. 1948	7750-7798
602. F -Misc. 1949	7799-7829
603. F -Misc. 1950	7830-7849
604. F- Misc. 1951	7850-7883
605. F -Misc. 1952	7884-7896
606. Farley, James A. 1944	7897-7902
607. Farley, James A. 1947	7903-7908
608. Farley, James A. 1948	7909-7913
609. Farmer, John G. 1927	7914-7920
610. Farr, F. w. 1930	7921-7929
611. Featherston, W. S. 1927	7930-7934
612. Featherston, W. S. 1928	7935-7938
613. Federal Council of Churches xxxx	7939-7940
614. Federal Council of Churches 1935	7941-7942
615. Federal Council of Churches 1936	7943-7949
616. Federal Council of Churches 1937	7950-7951
617. Federal Council of Churches 1938	7952-7954
618. Federal Council of Churches 1939	7955-7960
619. Federal Life Insurance 1927	7961-7966
620. Fellowship Forum 1927	7967-7970
621. Fellowship Forum 1928	7971-7990
622. Fellowship Forum 1929	7991-8006
623. Ferm, A. w. 1949	8007-8012
624. Finance Committee 1944	8013-8032
625. Fire Letters 1927	8033-8092

Box 14

Folder

626. First Baptist Church xxxx	8093-8094
627. First Baptist Church 1928	8095
628. First Baptist Church 1945	8096
629. First Baptist Church 1948	8097-8123
630. First Baptist Church (city tax exemption 1927	8124
631. First Baptist Church	

(Debts) 1934	8125-8138
632. First Baptist Church (Expenses) 1934	8139-8145
633. First Baptist Church 1935	8146-8150
634. First Baptist Church (Financial Reports) 1936	8151-8156
635. First Baptist Church (Financial Reports) 1937	8157-8160
636. First Baptist Church (Financial) 1947	8161-8162
637. First Baptist Church 1949	8163-8169
638. First Baptist Church 1951	8170
639. First Name Only xxxx	8171-8185
640. First Name Only 1927	8186
641. First Name Only 1928	8187
642. First Name Only 1929	8188-8189
643. First Name Only 1930	8190-8191
644. First Name Only 1932	8192-8195
645. First Name Only 1935	8196
646. First Name Only 1944	8197-8198
647. First Name Only 1948	8199-8201
648. First Name Only 1949	8202-8206
649. First Name Only 1945	8207
650. First Name Only 1947	8208-8211
651. First Name Only 1950	8212-8217
652. First Name Only 1951	8218-8220
653. Fishburn, W. B. 1927	8221-8223
654. Fisher, Charles 1928	8224-8242
655. Fisher, Beeman 1947	8243-8247
656. Fitts, William C. 1947	8248-8250
657. Floyd, B. R. 1927	8251-8276
658. Forcey, Clark J. 1934	8277-8280
659. Ford Mortor Co. (Courtesy Credentials) 1947	8281-8288
660. Ford, Ollie 1948	8289-8295
661. Ford, Ollie 1950	8296-8301
662. Foreign Correspondence 1952	8302-8316
663. Foreign Mission Board 1930	8317-8320
664. Form Letters 1927	8321-8323
665. Form Letters 1928	8324-8327
666. Form Letters 1932	8328-8330
667. Form Letters 1933	8331-8333
668. Form Letters 1944	8334-8354
669. Form Letters 1948	8355-8411
670. Form Letters 1949	8412-8420
671. Form Letters 1950	8421-8425
672. Form Letters 1951	8426-8442
673. Form Letters 1952	8443-8447
674. Fonnann, Guy 1949	8448-8450
675. Forrestal, James 1944	8451-8455
676. Forrestal, James 1947	8456-8457
677. Fort, H. Frank 1944	8458-8462
678. Fort, Frank 1948	8463-8466
679. Fort, Frank 1950	8467-8472
680. Fortney, W. H. 1929	8473-8476
681. Fort Worth, City of 1913	8477-8479
682. Fort Worth, City of 1933	8480-8482

683. Fort Worth' (Corruption & Vice) 1933	8483-8492
684. Fort Worth National Bank 1927	8493-8496
685. Fort Worth Public Schools 1947	8497
686. Foster, Issac 1948	8498-8502
687. Foster, Ike 1950	8503-8506
688. Fox, George 1947	8507-8514
689. Fox, George 1948	8515-8521
690. Fraser, William 1947	8522-8530
691. Fraser, William 1948	8531-8539
692. Fraser, William 1949	8540-8545
693. Fraser, William 1950	8546-8559
694. Fraser, William 1951	8560-8568
695. Freeman, John D. 1928	8569-8577

Box 15

Folder

696. Friedburger, Pearl 1944	8578-8580
697. Friedburger, Pearl 1947	8581-8584
698. Friedburger, Pearl 1949	8585-8592
699. Friedburger, Pearl Norris 1951	8593-8607
700. Fullingim, Mrs. John 1949	8608-8613
701. Fundamental Baptist Bible Seminary 1944	8614-8628
702. Fundamental Baptist Bible Seminary 1945	8629-8634
703. Fundamental Baptist Bible Seminary 1948	8635-8640
704. F.B.B.S. Class on Daniel 1948	8641-8642
705. Fundamental Baptist Bible Seminary 1949	8643-8703
706. F.B.B.S.- Miscellaneous 1950	8704-8789
707. F.B.B.S. -Correspondence 1950	8790-8862
708. F.B.B.S. (Entzminger Resigns) 1950	8863-8871
709. F.B.B.S. (G.B. Vick) 1950	8872-8878
710. Fundamental Baptist Fellowship 1946	8879-8887
711. Fundamental Baptist Fellowship 1947	8888-8990
712. Fundamentalism 1932	8991-8994
713. Fundamentalist 1936	8996-9116
714. Fundamentalist 1944	9117-9156
715. Fundamentalist 1947	9157-9160
716. Fundamentalist 1950	9161-9196
717. Fundamentalist 1951	9197-9241
718. Fundamentalist 1947	9215-9222
719. Fundamentalist Publishing Co. 1948	9223-9235
720. Funderburk, A. R. 1949	9236-9239
721. G -Miscellaneous xxxx	9240-9242
722. G -Miscellaneous 1927	9243-9275

Box 16

Folder

723. G -Miscellaneous 1928	9276-9310
724. G -Miscellaneous 1929	9311-9374
725. G -Miscellaneous 1930	9375-9417
726. G -Miscellaneous 1931	9418-9422
727. G -Miscellaneous 1932	9423-9426
728. G -Miscellaneous 1933	9427-9428
729. G -Miscellaneous 1934	9429-9434
730. G -Miscellaneous 1935	9435-9442
731. G -Miscellaneous 1940	9443-9445
732. G -Miscellaneous 1944	9446-9477
733. G -Miscellaneous 1947	9478-9480
734. G -Miscellaneous 1948	9481-9522
735. G -Miscellaneous 1949	9523-9555
736. G -Miscellaneous 1950	9556-9581
737. G -Miscellaneous 1951	9582-9607
738. G -Miscellaneous 1952	9608-9629
739. Gaddy, J. M. 1928	9630-9635
740. Gaddy, J. M. 1929	9636-9642
741. Garmany, James F. 1949	9643-9646
742. Gates, I. E. 1927	9647-9656
743. Gates, I. E. 1928	9657-9664
744. Gates, I. E. 1929	9665-9673
745. Gates, I. E. 1930	9674-9686
746. Greer, w. E. 1934	9687-9690
747. General American Life Ins. Co. 1933	9691-9704
748. General American Life Ins. Co. 1934	9705-9774
749. General American Life Ins. Co. 1935	9775-9812
750. General American Life Ins. Co. 1936	9813-9814
751. General American Life Ins. Co. 1937	9815-9820
752. General American Life Ins. Co. 1938	9821
753. General Ministers Radio Committee 1948	9822-9825
754. General Motors 1927	9826-9832
755. Gibson, Oscar 1949	9833-9843
756. Gidley, Max 1948	9844-9846
757. Gidley, R. M. 1948	9847-9850
758. Gilbert, w. A. 1927	9851-9857
759. Gilliam, J. M. (Radio Business) 1927	9858-9893
760. Gilliam, J. M. (Radio Business) 1928	9894-9948

Box 17

Folder

761. Gilliam, J. M. (Radio Business) 1929	9949-10078
--	------------

762. Gilliam, J. M. (Radio Business) 1930	10079-10115
763. Gilliam, J. M. (Radio Business) 1931	10116-10
764. Gillon, J. w. 1927	10141-10
765. Gillion, J. w. 1928	10145-10
766. Glass. Carter 1929	10150-10
767. Glenn, J. E. 1934	10154-10
768. Glen Rose Camp xxxx	10158-10
769. Godsoe, Frank 1948	10161-10
770. Godsoe, Frank 1949	10169-10
771. Godsoe, Frank 1950	10179-10
772. Godsoe, Frank 1951	10186-10
773. Goldberg, Ben 1950	10193-10
774. Good, R. L. 1927	10196-10
775. Godsoe, Frank 1944	10200-10
776. Grace, H. B. 1929	10205-10
777. Grace, H. B. 1930	10224-10
778. Graham, Billy 1950	10229-10
779: Graham, Billy 1951	10242-10
780. Graham, D.R. 1930	10274-10
781. Graham, D. R. 1931	10308-10
782. Grant, Alton v. 1928	10320-10
783. Grantham, L. T. 1944	10323-10
784. Grantham, L.T. 1949	10332-10
785. Grantham, L. T. 1950	10334-10
786. Gray, A. A. 1930	10343-10
787. Greenwell, E. H. 1929	10348-10
788. Graves, w. T. 1927	10353-10
789. Grogan, O. H. 1927	10358-10
790. Groner, F. S. 1927	10365-10
791. Groner, F. S. 1928	10368-10
792. Groner, F. S. 1929	10378-10
793. Grubbs, Howard (T. C. U.) 1949	10386-10
794. H -Misc. xxxx	10386-10
795. H -Misc. 1925	10392-10
796. H -Misc. 1927	10394-10
797. H -Misc. 1928	10440-10
798. H -Misc. 1929	10580-10

Box 18

Folder

799. H- Misc. 1930	10667-10
800. H -Misc. 1931	10760-10
801. H -Misc. 1932	10763-10
802. H -Misc. 1933	10774-10
803. H -Misc. 1934	10778-10
804. H- Misc. 1935	10877-10
805. H -Misc. 1939	10945-10
806. H -Misc. 1940	10947
807 H- Misc. 1943	10948-10953
808 H -Misc. 1944	10954-11011
809. H -Misc. 1945	11012-11019
810. H -Misc. 1946	11017-11021
811. H- Misc. 1947	11022-11037

812. H -Misc. 1948	11038-11109
813. H -Misc. 1949	11110-11179
814. H -Misc. 1950	11180-11230
815. H- Misc. 1951	11231-11296
816. H -Misc. 1952	11297-11337
817. Hadley, Bill 1935	11338-11342
818. Hadlock, Charles A. 1944	11343-11346
819. Haldeman, I. M (Why I Am Opposed to the Interchurch World Movement) 1944	11347
820. Hall, Jack 1952	11348-11352
821. Hall, I. M. 1950	11353-11359
822. Hall, W. E. 1950	11360-11364
823. Hall, W. T. 1929	11365-11368
824. Harn, M. F. 1927	11369-11398
825. Ham, M. F. 1928	11399-11424
826. Ham, M. F. 1929	11425-11442
827. Ham, M. F. 1930	11443-11453
828. Ham, M. F. 1935	11454-11472
829. Ham, Mordecai 1940	11473-11476
830. Ham, M. F. 1944	11477-11480
831. Ham, Mordecai F. 1951	11481-11498

Box 19

Folder

832. Hamilton, Harry 1944	11499-11522
833. Hamilton, Harry 1948	11523-11542
834. Hamilton, Harry 1949	11543-11547
835. Hamilton, Harry 1951	11548-11552
836. Hamilton, J.A. 1933	11553-11560
837. Hamilton, Nathan 1948	11561-11564
838. Hamilton, Nathan 1949	11565-11568
839. Hamilton, Nathan 1950	11569-11576
840. Hamilton, Nathan 1951	11577-11597
841. Hankins, Joe H. 1929	11598-11602
842. Hankins, Joe H. 1930	11603-11612
843. Hankins, Joe H. 1931	11613-11615
844. Harder, Mat S. 1930	11616-11619
845. Hardy, W. E. 1944	11620-11623
846. Hardy, W. E. 1948	11624-11630
847. Hardy, W. E. 1950	11631-11642
848. Hardy, W. E. 1951	11643-11658
849. Harkness, Robert 1928	11659-11666
850. Harkrider, Ruth 1948	11667-11670
851. Harper, J. W. 1935	11671-11674
852. Harrison, wm. K. 1948	11675-11678
853. Hartwell, Jane 1928	11679-11684
854. Hartwell, Jane 1929	11685-11693
855. Harvey, Ralph E. 1928	11694-11697
856. Harvey, W. B. 1949	11698-11705
857. Hathaway, Jack 1934	11706-11717
858. Hawkins, M.E. 1944	11718-11725
859. Hawkins, Paul 1948	11726-11733
860. Hawkins, wm. F. 1928	11734-11738
861. Hayes, Kenneth 1950	11739-11744
862. Hayes, F. M. 1930	11745-11749

863. Hayles, Jerry 1950	11750-11755
864. Head, Walter Lee 1935	11756-11770
865. Head, Walter W. 1948	11771-11776
866. Heflin, J. Thamas 1928	11777-11783
867. Henniger, Harold 1948	11784-11788
868. Henniger, Harold 1949	11789-11793
869. Henniger, Harold 1950	11794-11800
870. Henniger, Harold 1952	11801-11804
871. Herschberger, H. H. 1928	11805-11808
872. Hewitt, W. A. 1928	11809-11817
873. Hibbitt, Bruce 1934	11818-11821
874. Hickey, Scott 1929	11822-11825
875. Hiett, Hugh L. 1929	11826-11830
876. Hiett, Hugh L. 1930	11831-11835
877. Hildebrand, Ira A. 1934	11836-11841
878. Hill, Fred 1934	11842-11845
879. Hill, Joe 1935	11846-11851
880. Rill, Ted 1950	11852-11855
881. Hill, T. Wesley 1944	11856-11865
882. Hill, T. Wesley 1948	11866-11873
883. Hill, T. Wesley 1949	11874-11878
884. Hill, T. Wesley 1950	11879-11892
885. Hillard, B. H. 1944	11893-11923
886. Hillard, B. H. 1947	11924-11943
887. Hillard, B. H. 1948	11944-11965
888. Hillard, B. H. 1949	11966-11992
889. Hillard, B. H. 1950	11993-12032

Box 20

Folder

890 Hillard, B. H. 1951	12033-12112
891. Hillard, B. H. 1952	12113-12119
892. Hines, J. L. 1948	12120-12127
893. Hinesley, W. Fred 1949	12128-12133
894. Hinkle, M. B. 1935	12134-12138
895. Hinson, A. A. 1934	12139-12142
896. Hitt, Harold A. 1928	12143-12153
897. Hitt, Harold A. 1929	12154-12159
898. Hitt, Harold A. 1930	12160-12164
899. Hodges, G. E. 1948	12165-12185
900. Hodges, G. E. 1949	12186-1222~
901. Hodges, G. E. 1950	12222-12228
902. Hodges, Olson 1948	12229-12232
903. Hodges, Olson 1950	12233-12239
904. Hofineister, T. M. 1928	12240-12251
905. Hogarth, Margaret E. Estate 1944	12252-12256
906. Holder, Ray 1929	12257-12263
907. Holland, Fred 1934	12264-12267
908. Hollifield, Cliff 1935	12268-12285
909. Home Abstract Co. 1930	12286-12291
910. Hoodge, Frannk (Phillipine Mission) 1948	12292-12296
911. Hoodge, Frank 1949	12297-12308
912. Hoodge, Frank 1950	12309-12314
913. Hooker, M. H. 1948	12315-12318

914. Hooper, George H. 1929	12319-12322
915. Hoover, Herbert 1928	12323-12327
916. Hoover, Herbert 1929	12328-12334
917. Hoover, Herbert 1930	12335-12339
918. Hoover, J. Edgar 1948	12340-12342
919. Hoover, J. Edgar 1949	12343-12344
920. Hopper, Doyle 1948	12345-12347
921. Horde, Sam 1927	12348-12360
922. Horde, Sam 1928	12361-12365
923. Horse Racing 1947	12366-12369
924. Horton, T. C. 1928	12370-12371
925. Horton, T. C. 1929	12372-12382
926. Horton, T. C. 1930	12383-12390
927. Houghton, will H. 1935	12391-12397
928. House, Raymond 1935	12398-12402
929. House, Wade H. 1929	12403-12406
930. House, Wade H. 1930	12407-12412
931. Howard, Larkin 1949	12413-12416
932. Howe, Gene 1930	12417-12420
933. Huddleston, Hill 1929	12421-12423
934. Hufstader, W. F. 1950	12424-12427
935. Hull, Cordell (Credentials) 1939	12428
936. Hull, Cordell 1940	12429-12435
937. Hull, Marion McH. 1934	12436-12439
938. Humphrey, D. E. 1930	12440-12445
939. Humphrey, J. B. 1928	12446-12449
940. Humphrey, J. B. 1929	12450-12455
941. Hunter, J. L. 1929	12456-12461
942. Hunter, J. L. 1930	12462-12474
943. Hunter, John 1950	12475-12479
944. Hunter, Wm. A. 1928	12480-12482
945. Hutchinson, B. E. 1942	12483-12488
946. Hutchinson, B. E. 1943	12489-12496
947. Hutchinson, B.E. 1944	12497-12554
948. Hutchinson, B.E. 1948	12555-12639

Box 21

Folder

949. Hutchinson, B.E. 1949	12640-12697
950. Hutchinson, B.E. 1950	12698-12738
951. Hutchinson, B.E. 1951	12739-12788
952. Hutchinson, B.E. 1952	12789-12827
953. Hyer, Julien C. 1929	12828-12835
954. I -Miscellaneous 1935	12836
955. I -Miscellaneous 1944	12837-12838
956. I -Miscellaneous 1945	12839
957. I -Miscellaneous 1946	12840-12841
958. I -Miscellaneous 1947	12842-12846
959. I -Miscellaneous 1948	12847-12848
960. I -Miscellaneous 1949	12849-12850
961. I -Miscellaneous 1950	12851-12854
962. I -Miscellaneous 1951	12855-12861
963. I -Miscellaneous 1952	12862
964. Igou, J. B. 1949	12863-12865
965. Lmboden, Wayne 1947	12866-12870

966. Lmboden, Wayne 1949	12871-12874
967. Income Tax 1943	12875
968. Income Tax (J.F.N) 1950	12876-12877
969. Income Tax (J.F.N.) 1951	12878-12881
970. Indianapolis 1949	12882-12931
971. Ingle, R. D. (Bob) 1944	12932-12951
972. Ingle, R. D. 1947	12952-12977
973. Ingle, R. D. 1948	12978-13003
974. Ingle, R.D. 1949	13004-13018
975. Ingle, R. D. 1950	13019-13074
976. Ingle, R.D. 1951	13075-13160
977. Ingle, R. D. 1952	13161-13195
978. Ingram, Henrv 1947	13196-13199
979. ICCC Tour. (Misc.) 1950	13200-13236
980. ICCC Tour (Ruth Trato) 1950	13237-13280

Box 22

Folder

981. International News Service 1947	13281-13287
982. International News Service 1948	13288-13305
983. Irby, Ebno 1948	13306-13309
984. Irvine, Ralph 1952	13310-13313
985. J -Miscellaneous 1926	13314-13318
986. J -Miscellaneous 1932	13319
987. J -Miscellaneous 1933	13320
988. J -Miscellaneous 1934	13321
989. J -Miscellaneous 1940	13322
990. J -Miscellaneous 1941	13323
991. J -Miscellaneous 1944	13324-13342
992. J -Miscellaneous 1946	13343
993. J -Miscellaneous 1947	13344-13381
994. J -Miscellaneous 1948	13382-13412
995. J -Miscellaneous 1949	13413-13452
996. J -Miscellaneous 1950	13453-13475
997. J -Miscellaneous 1951	13476-13488
998. J -Miscellaneous 1952	13489-13498
999. Jackson, Mrs. Drue 1944	13499-13503
1000 Jackson, Ralph 1948	13504-13508
1001 Jackson, Ralph 1949	13509-13513
1002. Jacksonville Paper 1948	13514-13517
1003. Japan 1933	13518-13526
1004. Japanese (J.F.N. attitude toward) 1944	13527
1005. Jefferson Life Ins. Go. 1948	13528-13531
1006. Jester, Beauford 1947	13532-13535
1007. Jester, Beauford H. 1949	13536-13538
1008. Jews xxxx	13539-13543
1009. Jews 1947	13544-13552
1010. Jews 1948	13553,13605
1011. Jews 1950	13606-13620
1012. Johnson, Ben D. 1944	13621-13626
1013. Johnson, Ben D. 1947	13627-13632
1014. Johnson, Ben D. 1948	13633-13636
1015. Johnson, Ben D. 1950	13637-13641

1016.	Johnson, Ben D.	1951	13642-13655
1017.	Johnson, J. Lee	1951	13656-13659
1018.	Johnson, Lyndon	1948	13660-13666
1018.	Johnson, Lyndon	1950	13667-13671
1019.	Johnson, Lyndon	1951	13672-13678
1020.	Johnston, "Parson" Jack	1947	13679-13695
1021.	Johnson, Jack	1948	13696-13715
1022.	Jones, Bob	1948	13716-13720
1023.	Jones, Bob	1949	13721-13727
1024.	Jones, Bob	1950	13728-13738
1025.	Jones, Jesse	1951	13739-13746
1026.	Jones, Sarah	1948	13747-13750
1027.	Joseph, Mrs. Marie	1951	13751-13754
1028.	Jostes, R. c.	1950	13755-13758
1028.	Jurney, Fred	1947	13759-13763
1029.	Justice, R. w.	1944	13764-13773
1030.	Justice, R. w.	1947	13774-13776
1031.	Justice, R. w.	1948	13777-13786
1032.	K -Miscellaneous	1928	13787
1033.	K -Miscellaneous	1931	13788-13809
1034.	K -Miscellaneous	1932	13810-13837
1035.	K -Miscellaneous	1933	13838-13870
1036.	K -Miscellaneous	1938	13871-13874

Box 23

Folder

1037.	K -Miscellaneous	1939	13875
1038.	K- Miscellaneous	1940	13876-13878
1039.	K -Miscellaneous	1941	13879
1040.	K -Miscellaneous	1942	13880
1041.	K -Miscellaneous	1943	13881
1042.	K -Miscellaneous	1944	13882-13892
1043.	K -Miscellaneous	1945	13893-13898
1044.	K -Miscellaneous	1946	13899-13900
1045.	K -Miscellaneous	1947	13901-13928
1046.	K- Miscellaneous	1948	13929-19350
1047.	K- Miscellaneous	1949	13951-13974
1048.	K -Miscellaneous	1950	13975-13983
1049.	K -Miscellaneous	1951	13984-14013
1050.	K -Miscellaneous	1952	14014-14032
1051.	Kansas City Life Ins. Co.	1930	14033-14057
1052.	Kansas City Life Ins. Co.	1931	14058-14074
1053.	Kansas City Life Ins. Co.	1932	14075-14100
1054.	Kansas City Life Ins. Co.	1933	14101-14111
1055.	Kansas City Life Ins. Co.	1934	14112-14154
1056.	Kansas City Life Ins. Co.	1935	14155-14184
1057.	Kansas City Life Ins. Co.	1936	14185-14221
1058.	Kansas City Life		

	Ins. Co. 1937	14222-14235
1059.	Kansas City Life Ins. Co. 1938	14236-14240
1060.	Kansas City Life Ins. Co. 1939	14241-14246
1061.	Kansas City Life Ins. Co. 1940	14247-14261
1062.	Kay Drug Company 1949	14262-14271
1063.	KCUL 1949	14272-14273
1064.	Keeton, Harry 1949	14274-14277
1065.	Keith, S. E. 1948	14278-14281
1066.	Keller, K. T. 1947	14282-14298
1067.	Keller, K. T. 1948	14299-14315
1068.	Keller, K. T. 1949	14316-14325
1069.	Keller, K. T. 1950	14326-14330
1070.	Keller, K. T. 1951	14331-14338
1071.	Kelly, Ben H. (Roy Angel) 1933	14339-14385
1072.	Kelly, Keith 1949	14386-14396
1073.	Kelly, Keith 1951	14397-14403
1074.	Kemp, R. A. 1933	14404-14406
1075.	Kemp, Roy A. 1944	14407-14414
1076.	Kemp, Roy 1949	14415-14419
1077.	Kemp, Roy A. 1950	14420-14423
1078.	Ketcllarn, F. O. Mortgage Co. 1930	14424-14433
1079.	Ketcharn, F. O. Mortgage Co. 1931	14434-14443
1080.	Ketcham, F. O. Mortgage Co. 1932	14444-14450
1081.	Ketcharn, F. O. Mortgage Co. 1933	14451-14510
1082.	Ketcham, F. O. Mortgage Co. 1934	14511-14543
1083.	Ketcharn, F. O. Mortgage Co. 1935	14544-14559
1084.	Ketcharn, R. T. 1940	14560-14566
1085.	Ketcham, R. T. 1944	14567-14572
1086.	Kercheval, Robert D. 1931	14573-14576
1087.	Key, J. W. 1932	14577-14582
1088.	KFJZ 1949	14583-14599

Box 24

Folder

1089.	Killingsworth, H. Kay 1950	14600-14604
1090.	King, Frank H. 1947	14605-14612
1091.	King, Frank 1949	14613-14616
1092.	King, Roland 1948	14617-14626
1093.	Kirkland, A. J. 1931	14627-14629
1094.	Kirkland, A. J. 1932	14630-14632
1095.	Knickerbocker, Hubert D. 1947	14633-14637
1096.	Knickerbocker, Hubert D. 1949	14638-14646
1097.	Know, Frank 1944	14647-14652
1098.	Kruse, Stan 1950	14653-14658
1099.	Ku Klux Klan 1928	14659-14660
1100.	Ku Klux Klan 1947	14661-14671

1101. L -Miscellaneous 1926	14672
1102. L- Miscellaneous 1928	14673
1103. L -Miscellaneous 1931	14674-14711
1104. L- Miscellaneous 1932	14712-14774
1105. L- Miscellaneous 1933	14776-14821
1106. L -Miscellaneous 1934	14822-14823
1107. L- Miscellaneous 1940	14824-14825
1108. L- Miscellaneous 1943	14826
1109. L -Miscellaneous 1944	14827-14867
1110. L- Miscellaneous 1945	14868-14869
1111. L -Miscellaneous 1946	14870-14872
1112. L -Miscellaneous 1947	14873-14877
1113. L -Miscellaneous 1948	14878-14911
1114. L- Miscellaneous 1949	14912-14945
1115. L- Miscellaneous 1950	14946-14983
1116. L -Miscellaneous 1951	14984-15020
1117. L -Miscellaneous 1952	15021-15036
1118. Labor 1932	15037-15038
1119. Labor 1945	15039-15040
1120. Lackland, Scott B. 1948	15041-15056
1121. Lakin, B. R. 1950	15057-15073
1122. Lakin, B. R. 1951	15074-15081
1123. Lamberth, w. 1933	15082-15083
1124. Lanham Fritz 1933	15084-15088
1125. Laurence, J. Frank 1949	15089-15091
1126. Laurence, J. Frank 1950	15092-15102
1127. Laurence, J. B. (Home Mission Bd.) 1952	15103
1128. Leaman, Mel G. 1931	15104-15112
1129. Leaman, Mel G. 1932	15113-15118
1130. LeBaron, Earle (Catholic Priest) 1933	15119-15120
1131. Ledge-Enquirer Suite (B. H. Chappell, Attny. for same) 1948	15121-15136
1132. Ledger-Enquirer Suit (clippings) 1948	15137-15144
1133. Ledger-Enquirer Suit (F. w. New, Attny. for J.F.N.) 1948	15145-15259
1134. Ledger-Enquirer Suit (witness notices) 1948	152-60-15301

Box 25

Folder

1135. Ledger -Enquirer Suit (D. B., South, Material. Witness for Defendant) 1948	15302-15303
1136. Ledger- Enquirer Suit (Retraction) 1948	15304-15308
1137. Ledger- Enquirer Suit 1948 (Parson Jack Johnson)	15309-15313
1138. Lee, James w. II 1948 :1/:	15314-15320
1139. Leghorn, R. L. 1950	15321-15327
1140. Leon, Perry 1952	15328-15333
1141. Leonard's Dept. Store 1949	15334~549T

1142. Leonard, Marvin 1949	15398-15400
1143. Lewis, Norman 1948	15401-15409
1144. Lewis, w. G. 1948	15410-15421
1145. Life Magazine 1949	15422-15426
1146. Lipps, Dr. Paul K. 1931	15427-15432
1147. Lists xxxx	15433-15465
1148. Lists (Church Officers) 1944	15465-15471
1149. Lists 1946	15472
1150. Lists 1947	15473-15502
1151. Lists 1948	15503-15511
1152. Lists 1949	15512-15514
1153. Lists 1950	15515-15522
1154. Livingston, J, R. 1950	15523-15526
1155. Logan, Samuel S. 1951	15527-15535
1156. Lone Star Broadcasting Co. 1927	15536
1157. Long, Gov. Hughey 1932	15537
1158. Long, Huey P. 1933	15538-15541
1159. Long, James 1950	15542-15545
1160. Long, Tam 1944	15546-15555
1161. Long, Wm. P. 1950	15556-15564
1162. Long, Wm. P. 1951	15565-15571
1162. Los Angeles Engagements 1949	15572-15642
1163. Loughheed, Don 1950	15643-15661
1164. Loughheed, Don 1951	15662-15671
1165. Lovelace, T. Theo. 1933	15672-15674
1166. Lucas, Robert 1930	15675-15682
1167. Lucas, Robert 1931	15683-15687
1168. Lucas, Wingate 1949	15688-15700
1169. Lucas, Wingate 1950	15701-15708
1170. Lucas, Wingate 1951	15709-15717
1171. Lupa, Paul 1944	15718-15778
1172. Lupo, Paul 1947	15779-15794
1173. Lupo, Paul 1948	15795-15811
1174. Lupo, Paul 1949	15812-15813
1175. Lyon, Oscar B. 1931	15814-15817
1176. M- Miscellaneous xxxx	15818-15820
1177. M -Miscellaneous 1927	15821
1178. M -Miscellaneous 1928	15822
1179. M- Miscellaneous 1929	15823-15824
1180. M -Miscellaneous 1930	15825-15827

Box 26

Folder

1181. M -Miscellaneous 1931	15828-15878
1182. M to Mi-Misc. 1932	15879-15932
1183. Mi to Mu-Misc. 1932	15933-15992
1184. M- Miscellaneous 1933	15993-16077
1185. M -Miscellaneous 1934	16078-16083
1186. M -Miscellaneous 1935	16084-16092
1187. M- Miscellaneous 1939	16093
1188. M -Miscellaneous 1940	16094-16096
1189. M -Miscellaneous 1943	16097-16100
1190. M -Miscellaneous 1944	16101-16141
1191. M- Miscellaneous 1947	16141-16147
1192. M -Miscellaneous 1948	16148-16219

1193. M -Miscellaneous 1941	16220-16278
1194. M -Miscellaneous 1950	16279-16329
1195. M -Miscellaneous 1951	16330-16372
1196. M -Miscellaneous 1952	16373-16393
1197. McArthur, General Douglas 1951	16394-16397
1198. Machen, J. Gresham 1933	16398-16402
1199. Maddox, Webb 1949	16403-16406
1200. Majors, W. O. 1949	16407-16417
1201. Malone, Tam 1952	16418-16435
1202. Mancill, R. W. 1948	16436-16439
1203. Manney, E. E. 1951	16440-16446
1204. Manney, E. E. 1952	16447-16459
1205. Manney Printing Co. 1947	16460-16465
1206. Manney Printing Co. 1949	16466
1207. Manning, Jack 1948	16467-16470
1208. Martin, H. R. 1933	16471-16481
1209. Martin, T. T. 1932	16482-16499
1210. Martin, T. T. 1933	16500-16503
1211. Masonic Lodge (Mt. Calm, Texas) 1932	16504
1212. Mass. Mutual Life Ins. Co. 1923	16505-16506
1213. Mass. Mutual Life Ins. Co. 1924	16507-16508
1214. Mass. Mutual Life Ins. Co. 1925	16509-16510
1215. Mass. Mutual Life Ins. Co. 1926	16511-16512
1216. Mass. Mutual Life Ins. Co. 1928	16513-16530
1217. Mass. Mutual Life Ins. Co. 1929	16531-16539

Box 27

Folder

1218. Mass Mutual Life Ins. Co. 1931	16540-16550
1219. Mass. Mutual Life Ins. Co. 1932	16551-16571
1220. Mass. Mutual Life Ins. Co. 1933	16572-16580
1221. Mass. Mutual Life Ins. Co. 1934	16581-16597
1222. Mass. Mutual Life Ins. Co. 1935	16598-16615
1223. Mass. Mutual Life Ins. Co. 1936	16616-16621
1224. Mass. Mutual Life Ins. Co. 1937	16622-16625
1225. Masters, T. H. 1944	16626-16630
1226. Masters, T. H. 1950	16631-16643
1227. Masters, Victor I. 1928 &31	16644-16649
1228. Masters, Victor I. 1932	16650-16660
1229. Masters, Victor I. 1948	16661-16683
1230. Masters, Victor I. 1949	16684-16696
1231. Mattison, Florence 1944	16697-16704

1232. Mattison, Florence 1950	16705-16707
1233. Maxwell, A. G. 1931	16708-16713
1234. Maxwell, A. G. 1933	16714-16719
1235. Meadows, G. R. 1931	16720-16724
1236. Macklin, J. G. 1949	16725-16728
1237. Medical Society 1932 (Tarrant County)	16729
1238. Meiss, W. G. 1944	16730-16736
1239. Merriweather, A. R. 1950	16737-16740
1240. Methodists xxxx	16741-16742
1241. Mexico 1950	16743-16760
1242. Mickle, Joe J. 1933	16761-16764
1243. Miller, Delbert 1950	16765-16771
1244. Miller, Delbert 1951	16772-16774
1245. Miller, Don 1944	16775-16780
1246. Miller, Jerry 1944	16781
1247. Miller, Jerry 1948	16782-16785
1248. Mills, Gamer 1949	16786-16788
1249. Milton, John w. 1932	16789-16790
1250. Milton, John 1933	16791-16796
1251. Mims, Joe 1933	16797-16805
1252. Ministerial Unemploy- ment 1931	16806-16821
1253. Ministerial Unemploy- ment 1932	16822-16825
1254. Ministerial Unemploy- ment 1933	16826-16831
1255. Missionaries 1948	16832-16888
1256. Missions (Southern Baptist) 1931	16889-16893
1257. Missions (Southern Baptist) 1932	16894-16901
1258. Missions 1933	16902-16905
1259. Missions (Foreign) 1934	16906-16908
1260. Missouri State Life Ins. Co. 1930	16909
1261. Montgomery, Robert B. 1950	16910-16920
1262. Montgomery, Bob 1951	16921-16923
1263. Montgomery, Robert 1952	16924-16928
1264. Moody Bible School 1933	16929-16933
1265. Moore, Frank 1949	16934-16937
1266. Moore, Karl H. 1931	16938-16943
1267. Morgan, Paul 1949	16944-16947
1268. Morgan, Paul 1950	16948-16955
1269. Morris, Brooks 1931	16956-16969
1270. Morris, G. G. 1932	16970-16982
1271. Morris, Sam 1933	16983-16995
1272. Morris, Sam 1948	16996-17006
1273. Moses, A. B. 1932	17007-17010
1274. Moses, Dayton 1944	17011-17016
1275. Moss, S. E., 1932	17017-17021
1276. Mother's Day Address (J.F.N.) xxxx	17022
1277. Munroe, E. A. 1948	17023-17026
1278. Murder Trial 1947	17027-17030
1279. Muse, A. D. 1932	17031-17037
1280. Mussolini, Benito	1931 17038

1281. Mutual Life Insurance Go. 1930	17039-17053
1282. Mc -Miscellaneous 1930 J. Frank Norris Papers	17054-17055
1283 Mc -Miscellaneous 1931	17056-17081

Box 28

Folder

1284. Mc -Miscellaneous 1932	17082-17129
1285. Mc -Miscellaneous 1933	17130-17144
1286. Mc -Miscellaneous 1934	17145-17147
1287. Mc -Miscellaneous 1935	17148-17150
1288. Mc -Miscellaneous 1943	17151-17153
1289. Mc -Miscellaneous 1944	17154-17164
1290. Mc -Miscellaneous 1946	17165-17166
1291. Mc -Miscellaneous 1947	17167-17196
1292. Mc -Miscellaneous 1948	17197-17235
1293. Mc -Miscellaneous 1949	17236
1294. Mc -Miscellaneous 1950	17237-17277
1295. Mc -Miscellaneous 1951	17278-17295
1296. Mc -Miscellaneous 1952	17296
1297. McAdams, Jorm Q. 1948	17297-17300
1298. McBeath, Jorm 1949	17301-17304
1299. McBeath, John 1950	17305-17311
1300. McCallum, Roy 1949	17312-17316
1301. McCallum, Roy 1951	17317-17321
1302. McCaul, Robert 1949	17322-17325
1303. McClanahan, H.B. 1949	17326-17329
1304. McClaren, Mrs. James W. 1949	17330-17334
1305. McClung, J. F. 1931	17335-17339
1306. McClung, w. C. 1931	17340-17343
1307. McCord, T. T. 1931	17344-17362
1308. McCoy, Ralph G. 1950	17363-17376
1309. McDaniel, Wilbur 1931	17377-17385
1310. McDaniel, Wilbur J. 1932	17386-17390
1311. McDougal, Porter 1949	17391-17398
1312. McDowell, Charles F. 1944	17399-17404
1313. McDowell, Charles 1947	17405-17411
1314. McDowell, Charles 1950	17412-17417
1315. McElfresh, Gerald 1947	17418-17427
1316. McElfresh, Gerald R. 1948	17428-17431
1317. McElfresh, Gerald 1949	17432-17437
1318. McGill, Ralph 1947	17438-17441
1319. McIntire, Carl 1950	17442-17458
1320. McIntire, Carl 1951	17459-17483
1321. McIntire, Carl 1952	17484-17496
1322. McKee, J. Edwin 1948	17497-17499
1323. McKee, J. Edwin 1950	17500-17506
1324. N -Miscellaneous xxxx	17507-17514
1325. N -Miscellaneous 1928	17515-17516
1327. N -Miscellaneous 1930	17517-17518
1328. .N -Miscellaneous 1931	17519-17529
1329. N -Miscellaneous 1932	17530-17561
1330. N -Miscellaneous 1933	17562-17589
1331. N -Miscellaneous 1934	17590-17591
1332. N -Miscellaneous 1935	17592

1333. N -Miscellaneous 1938	17593
1334. N -Miscellaneous 1944	17594-17607
1335. N -Miscellaneous 1945	17608-17612

Box 29

Folder	
1336. N -Miscellaneous 1947	17613-17640
1337. N -Miscellaneous 1948	17641-17657
1338. N -Miscellaneous 1949	17658-17669
1339. N -Miscellaneous 1950	17670-17690
1340. N -Miscellaneous 1951	17691-17705
1341. N -Miscellaneous 1952	17706-17750
1342. Nails, W. W. 1944	17751 17754
1343. Nall, G. A. 1932	17755-17758
1344. Nall, G. A. 1933	17759-17765
1345. Nation, Mr. and Mrs. E. 1949	17766-17768
1346. Nation, Ellis 1951	1769-17772
1347. Neff, Pat M. 1932	17773-17780
1348. Neff, Pat M. 1933	17781-17783
1349. Neff, Pat 1947	17784-17786
1350. Neville, Jack L. 1931	17787-17838
1351. Neville, Jack L. 1932	17839-17846
1352. Neville, Jack L. 1933	17847-17850
1353. New, F. W. 1949	17851-17859
1354. Newton, Louie 1947	17860-18024
1355. Newton, Louie D. 1948	18025-18058
1356. Newton, Louie 1949	18059-18064
1357. Newton, Walter 1931	18065-18070
1358. Newton, Walter 1932	18071-18079
1359. Newspaper Ads 1948	18080-18159
1360. Nichols, T. c. 1931	18160-18168
1361. Nlinmo, C. O. 1951	18169-18176
1362. Nisbett, Hattie 1948	18177-18179
1363. Nitscliike, Winnie R. 1931	18180-18186
1364. Nixon, Charles 1933	18187-18192
1365. Norris-Brewer Debate 1944	18193-18200

Box 30

Folder	
1366. Norris, George 1934	18201-18202
1367. Norris, George 1939	18203-18221
1368. Norris, George 1940	18222-18257
1369. Norris, George 1941	18258-18280
1370. Norris, George 1942	18281-18366
1371. Norris, George 1944	18367-18385
1372. Norris, George (J.F.N. Correspondence split with J.F.N.) 1945	18386-18437
1373. Norris, George (File 2 with J.F.N.) 1945	18438-18446
1374. Norris, George 1947	18447
1375. Norris, George 1948	18448-18466
1376. Norris Hines Debate (correspondence) 1944	18467-18502
1377. Norris-Hines Debate 1945	18503-18514

1378. Norris-Hines Debate 1946	18515-18583
1379. Norris, J. Frank xxxx	18584-18609
1380. Norris, T. Frank xxxx	18610-18614
1381. Norris: J. Frank 1939	18615-18617
1382. Norris, J. Frank (Income Tax) 1942	18618-18619
1383. Norris, J. Frank 1945	18620-18621
1384. Norris, J. Frank Estate 1945	18622-18623
1385. Norris, J. Frank (sketch of life) 1946	18624
1386. Norris, J. Frank 1948	18625-18647
1387. Norris, J. Frank 1949	18648-18662
1388. Norris, J. Frank 1950	18663-18668
1389. Norris, J. Frank 1952	18669-18673
1390. Norris, Dr. J. Frank (Death) 1952	18674-18689
1391. Norris. Dr. J. Frank 1927	18690
1392. Norris, Mrs. J. Frank 1947	18691-18724
1393. Norris, Mrs. J. Frank 1949	18725-18726

Box 31

Folder

1394. Norris, Mrs. J. Frank 1951	18727-18733
1395. Norris, Mrs. J. Frank 1952	18734-18736
1396. Norris, J. Frank Jr. 1944	18737-18767
1397. Norris, J. Frank Jr. (G. N. split with J.F.N.) 1945	18768-18823
1398. Norris, J. Frank, Jr. 1947	18824-18825
1399. Norris, J. Frank Jr. 1948	18826-18900
1400. Norris, J. Frank Jr. 1949	18901-18978
1401. Norris, J. Frank Jr. 1950	18979-19018
1402. Norris, J. Frank Jr. 1951	19019-19027
1403. Norris, Clyde & Jim Gaddy 1932	19028-19036
1404. Norris, Jim Gaddy xxxx	19037-19038
1405. Norris, Jim Gaddy 1944	19039-19049
1406. Norris, Jim Gaddy 1945	19050-19051
1407. Norris, Jim Gaddy 1947	19052-19058
1408. Norris, Jim Gaddy 1948	19059-19077
1409. Norris, Jim Gaddy 1949	19078-19094
1410. Norris, Jim Gaddy 1950	19095-19104
1411. Norris-Wallace Debate 1944	19105-19115
1412. Northern Baptist Convention xxxx	19116-19119
1413. Northern Baptist Convention 1947	19120-19121
1414. Northern Baptist Convention 1949	19122-19124
1415. Northern Baptist Convention 1950	19125-19126
1416. North, Jim 1948	19127-19132
1417. Norwood, James 1947	19133-19142
1418. Norwood, James 1948	19143-19155
1419. Norwood, James 1949	19156-19159
1420. Norwood, James 1950	19160-19181

1421.	Norwood, James	1951	19182-19189
1422.	Notes -Miscellaneous	1949	19190-19224
1423.	O -Miscellaneous	xxxx	19225
1424.	O -Miscellaneous	1927	19226-19227
1425.	O -Miscellaneous	1931	19228-19232
1426.	O -Miscellaneous	1932	19 -19244
1427.	O -Miscellaneous	1933	19245-19252
1428.	O -Miscellaneous	1935	19253
1429.	O -Miscellaneous	1941	19254
1430.	O -Miscellaneous	1944	19255-19260
1431.	O -Miscellaneous	1947	19261-19268
1432.	O -Miscellaneous	1948	19269-19276
1433.	O -Miscellaneous	1949	19277-19283
1434.	O -Miscellaneous	1950	19284-19291

Box 32

Folder

1435.	O -Miscellaneous	1951	19292-19302
1436.	O -Miscellaneous	1952	19303-1908
1437.	Oakley, Henry	1943	19309-19310
1438.	Odor, Humphrey	1947	19311-19315
1439.	Oldham, Earl	1950	19316-19319
1440.	Olley, George	1947	19320-19322
1441.	Olney, William	1942	19323-19324
1442.	Olney, William	1945	19325-19327
1443.	Orr, c. P.	1931	19328-19342
1444.	Orr, c. P.	1933	19343-19345
1445.	Orr, M. F.	1950	19346-19350
1446.	Orr, Nina	1948	19351-19354
1447.	Ortiz, Manuel C.	1948	19355-19370
1448.	Osborne, Luther B.	1944	19371-19376
1449.	Outlaw, C. W.	1948	19377-19381
1450.	Outlines	1932	19382-19448
1451.	Overturf, C. E.	1948	19449-19450
1452.	Ownby, H. C.	1947	19451-19454
1453.	Ownby, H. C.	1950	19455-19459
1454.	Oxford University Press	1936	19460-19498
1455.	Oxford University Press	1937	19499-19567
1456.	Oxford University Press	1938	19568-19630
1457.	Oxford University Press	1939	19631-19651
1458.	P -Miscellaneous	xxxx	19652-19656
1459.	P -Miscellaneous	1929	19657~19658
1460.	P -Miscellaneous	1930	19659-19661
1461.	P -Miscellaneous	1931	19662-19707
1462.	P -Miscellaneous	1932	19708-19769
1463.	P -Miscellaneous	1933	19770-19813
1464.	P -Miscellaneous	1934	19814-19822
1465.	P -Miscellaneous	1935	19823-19824
1466.	P -Miscellaneous	1940	19825-19827
1467.	P -Miscellaenous	1944	19828-19833
1468.	P -Miscellaneous	1945	19834-19835
1469.	P -Miscellaneous	1946	19836-19840

1470. P -Miscellaneous	1947	19841-19900
1471. P -Miscellaneous	1948	19901-19933
1472. P -Miscellaneous	1949	19934-19971
1473. P -Miscellaneous	1950	19972-20004
1474. P -Miscellaneous	1951	20005-20034
1475. P -Miscellaneous	1952	20035-20047

Box 33

Folder

1476. Page, Kirby	1932	20048-20082
1477. Palestine	xxxx	20083
1478. Palestine Trip		
(Folder 1)	1947	20084-20150
1479. Palestine Trip		
(Folder 2)	1947	20151-20226
1480. Palestine Trip		
(Folder 3) (Travel		
Credentials)	1947	20227-20248
1481. Palestine Trip		
(British Consulate		
Gen.)	1947	20249-20262
1482. Palestine Trip		
(Worldwide Missionary		
Con.)	1947	20263-20277
1483. Palestine Trip	1948	20278-20328
1484. Palestine		
(Applications-Laymen)	1949	20329-20359
1485. Palestine (Applications		
-Preachers)	1949	20360-20397
1486. Palestine Trip	1949	20398-20481
1487. Palestine	1950	20482-20582
1488. Palestine	1951	20529-20560
1489. Palmer, Alfred	1949	20561-20562
1490. Palmer, George A.	1948	20563-20566
1491. Palmer, George A.	1950	20567-20571
1492. Palmer, A. L.	1950	20572-20575
1493. Parker, E. G.	1948	20576-20580
1494. Parkins, J. M.	1932	20581-20591
1495. Parmley, Nell	1950	20592-20610
1496. Parmley, Nell	1951	20611-20619
1497. Parr, Bob	1950	20620-20665
1498. Parr, Robert	1951	20666-20698
1499. Parrish, pink	1932	20699-20702
1500. Paton, H. R.	1949	20703-20707
1501. Patterson, A. L.	1950	20708-20716
1502. Patterson, L. R. (Pat)	1948	20717-20720

Box 34

Folder

1503. Pavey, Harry	1950	20721-20742
1504. Pavey, Harry F.	1951	20743-20755
1505. Pawkett, U. S.	1931	20756-20779
1506. Peak, Elbert G.	1949	20780-20789
1507. Peak, Luther	1932	20790
1508. Peak, Luther C.	1947	20791-20808

1509. Peak, Luther C. 1948	20809-20834
1510. Peak, Luther C. 1949	20835-20872
1511. Peak, Luther C. 1950	20873-20903
1512. Peak, Luther C. 1951	20904-20931
1513. Peak, Luther C. 1952	20932-20972
1514. Pearson, Osborne A. 1951	20973-20977
1515. Penny, J. C. 1932	20978-20979
1516. Penny, J. C. 1938	20980-20983
1517. Penny, J. C. 1949	20984-20988
1518. Penny, J. C. 1950	20989-20993
1519. Penny, J. C. 1951	20994-20999
1520. Perkins, Jonathan 1933	21000-21004
1521. Personal Debts 1927	21005-21010
1522. Personal Debts (J.F.N.) 1947	21011-21053
1523. Personal Debts (J.F.N.) 1951	21054-21078
1524. Personal Loans (J.F.N.) 1934	21079-21085
1525. Personal Loans (J.F.N.) 1940	21086
1526. Personal Loans (J.F.N.) 1945	21087
1527. Personal Loans (J.F.N.) 1950	21088
1528. Politics -Misc. 1952	21089-21143
1529. Politics (Tam Connally) 1952	21144-21158
1530. Politics (Price Daniel) 1952	21159-21168
1531. Politics (Dwight D. Eisenhower) 1952	21169-21184
1532. Politics (Estes Kefauver) 1952	21185-21197
1533. Politics (H. J. Porter) 1952	21198-21205
1534. Politics (Harry Truman) 1952	21206-21211
1535. Pond, w. Y. 1931	21212-21217
1536. Pope, Floyd E. L 1950	21218-21221
1537. Porter, Ford 1931	21222-21227
1538. Porter, Ford 1932	21228-21232
1539. Porter, Ford 1949	21233-21235
1540. Potter, William 1949	21236-21241
1541. Presidency (FBBS) 1948	21242-21261
1542. Price, G. Gordon 1949	21262
1543. Price, Lloyd E. 1949	21263-21265
1544. Price, Lloyd E. 1950	21266-21275
1545. Prison (Goree State Farm) 1927	21276-21279
1546. Prison -Miscellaneous 1949	2180-21386
1547. Prison -Anderson, 1949 Chaplin B. C.	2180-21386

Box 35

Folder

1548. Prison -Atkins, Glen D. 1949	21395-21405
1549. Prison -Evans, Ilene 1949	21406-21410
1550. Prison -Huffman, Grady 1949	21411-21415
1551. Prison- Phillips, Senator Jimmy 1949	21416-21419
1552. Prison -Qualls, Guy Floyd 1949	21420-21424
1553. Prison- Sanders Ruel 1949	21425-21428
1554. Prison -Whittaker Carl 1949	21429-21433
1555. Prison -Wright, Jeffy	

Newton 1949	21434-21440
1556. Prison 1950	21441-21455
1557. Prohibition (Anti-Saloon League) 1932-33-34	21455
1558. Prohibition Clippings 1932-33-34	21456-21471
1559. Prohibition Committees 1932-33-34	21472-21481
1560. Prohibition Correspondence 1932-33-34	21182-21512
1561. Prohibition (Department of Justice) 1932-33-34	21513-21518
1562. Prohibition (Daniel Poling) 1932-33-34	21519-21526
1563. Prohibition Propaganda 1932-33-34	21527-21576
1564. Prohibition Skit 1932-33-34	21577
1565. Provisional Government of Israel 1948	21578-21580
1566. Pryde, Robert 1931	21581-21611
1567. Purcer, W. L. 1950	21612-21616
1568. Purdue, Cynthia 1952	21617-21624
1569. Q -Miscellaneous 1947	21626-21628
1570. Q -Miscellaneous 1948	21629-21631
1571. Q -Miscellaneous 1949	21632
1572. Q -Miscellaneous 1950	21633
1573. Q -Miscellaneous 1951	21634-21638
1574. Q -Miscellaneous 1952	21639-21640
1575. Quinn, Ed C. 1949	(no numbers)
1576. Quinn, E. C. 1950	(no numbers)
1577. Quinn, Ed 1951	(no numbers)
1578. Quinn, E. C. 1948	21641-21658
1579. R -Miscellaneous xxxx	21659
1580. R -Miscellaneous 1930	21660-21663
1581. R -Miscellaneous 1932	21664-21669
1582. R -Miscellaneous 1933	21670
1583. R -Miscellaneous 1934	21671-21676
1584. R -Miscellaneous 1939	21677
1585. R -Miscellaneous 1940	21678
1586. R -Miscellaneous 1941	21679
1587. R- Miscellaneous 1943	21680-21681
1588. R -Miscellaneous 1944	21682-21687
1589. R- Miscellaneous 1947	21688-21745
1590. R -Miscellaneous 1948	21746-21784
1591. R -Miscellaneous 1949	21785-21834
1592. R -Miscellaneous 1950	21835-21885
1593. R -Miscellaneous 1951	21886-21935
1594. R -Miscellaneous 1952	21936-21956
1595. Race Problems 1948	21957-21964
1596. Radabaugh, E. B. 1949	21965-21977

Box 36

Folder

1597. Radabaugh, E. B. 1950	21978-21991
1598. Radio -Miscellaneous 1946	21992-21998
1599. Radio- F.C.C. 1946	21999-22005

1600. Radio KFJZ -Cagle, Gene L. 1946	22006-22008
1601. Radio KFJZ-Fitts, 1946 WM. C. (Legal Action Against)	22009-22046
1602. Radio KFJZ (Tarrant County Broadcasting Co) File 1 1946	22047-22077
1603. Radio KFJZ (Tarrant County Broadcasting Co.) File 2 1946	22078-22095
1604. Radio -Miscellaneous 1947	22096-22111
1605. Radio- Fitts, Wm. C. 1947	22112-22118
1606. Radio -Miscellaneous 1948	22119-22123
1607. Radio-Cagle, Gene L. 1948	22124-22133
1608. Radio -Fitts. Wm. C. 1948	22134-22158
1609. Radio -Weldon & Carr 1948	22159-22160
1610. Radio 1949	22162-22187
1611. Radio -Miscellaneous 1950	22188-22201
1612. Radio -Miscellaneous 1951	22202
1613. Radio -Miscellaneous 1952	22203-22209
1614. Ragland, J. O. 1949	22210-22216
1615. Rankin, John 1947	22217-22219
1616. Ransom, H. B. Motor Co. 1946	22220-22223
1617. Ransom, H. B. Motor Co. 1950	22224-22227
1618. Ransom, H. B. Motor Co. 1951	22228-22241
1619. Rassman, A. E. 1950	22242-22244
1620. Rawlings, John 1949	22245-22251
1621. Rawlings, John 1950	22252-22264
1622. Rayburn, Sam 1947	22265-22277
1623. Rayburn, Sam 1948	22278-22300
1624. Rayburn, Sam 1949	22301-22307
1625. Rayburn, Sam 1950	22308-22313
1626. Rayburn, Sam 1951	22314-22329
1627. Reports (Workers) 1947	22330-22338
1628. Reports 1948	22339
1629. Reports (Memos) 1949	22340-22344
1630. Reuter, William 1950	22345-22353
1631. Reuter, William 1951	22354-22363
1632. Revelation (taught by J.F.N.) 1944	22364-22376
1633. Rexrode, Milton 1948	22377-22382
1634. Richardson, Sid 1951	22383-22386
1635. Rickey, Branch 1949	22387-22388
1636. Ridpath's History of the World 1948	22389-22401
1637. Riley, W. B. 1931	22402-22468
1638. Riley, W. B. 1932	22469-22489
1639. Riley, W. B. 1933	22490-22501
1640. Ritchie, Hamer G. 1947	22502-22503
1641. Ritchie, Hamer G. 1950	22504-22513
1642. Ritchie, Hamer G. 1951	22514-22516
1643. Ritchie, Hamer 1952	22517-22521
1644. Ritchie, Omer 1947	22522-22523
1645. Ritchie, Omer H. 1951	22524-22530

Folder

1646. Roberts, Louis 1943	22531-22549
1647. Roberts, Oral 1949	22550-22553
1648. Robinson, Wilbur 1947	22554-22562
1649. Robinson, Wilbur 1948	22563-22569
1650. Roblin, Frank 1948	22570-22571
1651. Rodgers, Lavern F. 1950	22572-22575
1652. Roger Williams Club (H. A. Hitt) 1927	22576-22598
1653. Rollings, E. T. 1949	22599-22602
1654. Rollings, E. J. 1950	22603-22612
1655. Roams -Dormitory 1950	22613-22623
1656. Rosenfield, J6hn 1950	22624-22627
1657. Ross, John A. 1949	22628-22634
1658. Ross, M. L. 1949	22635-22639
1659. S -Miscellaneous 1927	22640
1660. S -Miscellaneous 1928	22641
1661. S -Miscellaneous 1929	22642
1662. S -Miscellaneous 1930	22643-22650
1663. S -Miscellaneous 1931	22651-22653
1664. S -Miscellaneous 1932	22654-22655
1665. S -Miscellaneous 1933	22656-22665
1666. S -Miscellaneous 1934	22666-22681
1667. S -Miscellaneous 1935	22682-22686
1668. S -Miscellaneous 1937	22687
1669. S -Miscellaneous 1939	22688-22691
1670. S -Miscellaneous 1940	22692-22694
1671. S -Miscellaneous 1944	22695-22705
1672. S -Miscellaneous 1945	22706-22721
1673. S -Miscellaneous 1946	22722-22723
1674. S -Miscellaneous 1947	22724-22814
1675. S -Miscellaneous 1948	22815-22893
1676. S -Miscellaneous 1949	22894-22971
1677. S -Miscellaneous 1950	22972-23032
1678. S -Miscellaneous 1951	23033-23079
1679. S -Miscellaneous 1952	23080-23087
1680. Sadler, M.E. (T.C.U.) xxxx	23088-23089
1681. Savage, H. H. 1934	23090-23094
1682. Savage, Henry 1949	23095-23101
1683. Scarborough, L. R. 1927	23102-23105
1684. Scarborough, L. R. 1928	23106-23111
1685. Schepis, Mike 1948	23112-23118
1686. Schepis, Mike 1951	23119-23125
1687. Schuler, Bob 1951	23126-23130
1688. Schuler, Jack 1951	23131-23135
1689. Scorggie, Graham 1942	23136-23137
1690. Scott, J. Harvey 1947	23138-23150
1691. Scott, J. Harvey 1948	23151-23160
1692. Scott, J. Harvey 1949	23161-23172
1693. Scott, J. Harley 1950	23173-23176
1694. Searchlight Co. 1933	23177-23178
1695. Sears, Howard 1949	23179-23182
1696. Segler, Connie 1948	23183-23187
1697. Sellers, Dean L. 1947	23188-23194

Folder

1698. Seminary Bible Book House 1947	23195-23247
1699. Seminary Bible Book House 1948	23248-23253
1700. Seminary Book Store 1949	23254-23270
1701. Seminary Bible and Book Store 1950	23271-23273
1702. Seminary Bible and Book Store 1951	23274-23275
1703. Shewmaker, O. F. 1948	23276-23281
1704. Shields, T. T. 1947	23282-23283
1705. Shields, T.T. 1948	23284-23294
1706. Shields, T. T. 1949	23295-23360
1707. Shields, T. T. 1950	23361-23363
1708. Shields, T. T. 1951	23364-23370
1709. Shields, T. T. 1952	23371-23382
1710. Shivers, Gov. Allen 1949	23383-23385
1711. Shivers, Gov. Allen 1950	23386-23395
1712. Shivers, Gov. Allen 1951	23396-23399
1713. Shuler, A. C. 1947	23400-23403
1714. Sllnnons, Cecil 1949	23404-23410
1715. Sllnnons, Cecil 1950	23411-23431
1716. Sllnnons, Cecil 1951	23432-23440
1717. Sllnnons, Cecil 1952	23441-23444
1718. Skillern, Ray 1949	23445-23448
1719. Slade, H. C. 1949	23449-23452
1720. Sligar, James N. 1949	23453-23456
1721. Smith, Al. xxxx	23457
1722. Smith, Gerald L. K. 1947	23458-23498
1723. Smith, Gerald L. K. 1948	23499-23511
1724. Smith, J. Harold 1949	23512-23516
1725. Smith, Lon A. 1932	23517-23524
1726. Smith, Noel 1947	23525-23557
1727. Smith, Noel 1948	23558-23574
1728. Smith, Noel 1950	23575-23588
1729. Snow, I. Noel 1949	23589-23591
1730. Snuggs, E. T. and Faith 1934	23592
1731. Snuggs, E. T. and Faith 1935	23593
1732. Snuggs, E. T. and Faith 1938	23594-23604
1733. Snuggs, E. T. and Faith 1939	23605-23612
1734. Speech (J.F.N.) 1913	23613-23616
1735. Solicitations 1950	23617-23643
1736. Southern Baptist Convention xxxx	23644-23646
1737. Southern Baptist Convention (Misappropriates) 1930	23647
1738. Southern Baptist Convention 1931	23648-23651
1739. Southern Baptist Convention 1945	23652

1740.	Southern Baptist Convention 1947	23653-23659
1741.	Southern Baptist Convention 1948	23660-23718

Box 39

Folder

1742.	Southern Baptist Convention 1949	23719-23733
1743.	Southern Baptist Convention 1950	23734-23758
1744.	Sparks, J. F. 1947	23759-23764
1745.	Sparks, J.F. 1948	23765-23769
1746.	Sparks, John F. 1949	23770-23772
1747.	Spellman, Cardinal Francis 1947	23773-23781
1748.	Spellman, Cardinal Francis 1948	23782-23787
1749.	Springer, Harvey 1947	23788-23801
1750.	Springer, Harvey 1949	23802-23812
1751.	Springer, Harvey 1950	23813-23831
1751.	Springer, Harvey H. 1951	23832-23899
1752.	Springer, Harvey H. 1952	23900-23949
1753.	Starnes, c. R. 1947	23950-23957
1754.	Starnes, c. R. 1948	23958-23963
1755.	Starnes, c. R. 1949	23964-23970
1756.	State Department 1947	23971-23975
1757.	Statler Hotel 1947	23976-23985
1758.	Staton, R. G. 1947	23986-23989
1759.	Stealey, Dr. c. P. 1933	23990-23995
1760.	Stealey, Dr. c. P. 1934	23996-24028
1761.	Stealey, Dr. C. P. 1935	24029-24058
1762.	Stealey, Dr. C. P. 1936	24059-24072
1763.	Stealey, Dr. C. P. 1937	24073-24091
1764.	Stevenson, Coke 1948	24092-24102
1765.	Stephenson, Jean 1950	24103-24109
1766.	Stogner, W. W. 1948	24110-24115
1767.	Student Clergy Applications 1947	24116-24135
1768.	Stump, O. E. 1949	24136-24139
1769.	Sudduth. Ferman R 1949	24140-24143
1770.	Sumrall, T. D. 1936	24144-24152
1771.	Summers, R. T. 1950	24153-24159
1772.	Sunday, Billy (Homer Rodeheaver) 1948	24160-24161
1773.	Swain, Sam 1934	24162-24167
1774.	Swan, Franklin 1950	24168-24172
1775.	Swank, w. Fred 1948	24173-24176
1776.	Sweet, w. S. 1947	24177-24178
1777.	T -Miscellaneous xxxx	24179
1778.	T -Miscellaneous 1927	24180-24183
1779.	T -Miscellaneous 1929	24184
1780.	T -Miscellaneous 1930	24185-24191
1781.	T -Miscellaneous 1931	24192-24226
1782.	T -Miscellaneous 1932	24227-24284
1783.	T -Miscellaneous 1933	24285-24303

Box 40

Folder

1784. T -Miscellaneous 1934	24304-24308
1785. T -Miscellaneous 1939	24309-24310
1786. T -Miscellaneous 1940	24311-24315
1787. T -Miscellaneous 1943	24316
1788. T -Miscellaneous 1944	24317-24325
1789. T -Miscellaneous 1945	24326-24374
1790. T -Miscellaneous 1947	24375-24412
1791. T -Miscellaneous 1948	24413-24453
1792. T -Miscellaneous 1949	24454-24487
1793. T -Miscellaneous 1950	24488-24505
1794. T -Miscellaneous 1951	24506-24531
1795. T -Miscellaneous 1952	24532-24541
1796. Taggart, Tan 1951	24542-24545
1797. Talrnadge, Hennan 1947	24546-24554
1798. Talmadge, Hennan 1948	24555-24560
1799. Tarmlany Hall (Pat Harrison) 1928	24561-24568
1800. Tarmlany Hall (Rev. Ralph J. Haughton) 1928	24569
1801. Tate, Dorothy 1933	24570-24573
1802. Tatum, Ray 1949	24574-24578
1803. Tatum, Ray 1950	24579-24582
1804. Tatum, Ray 1951	24583-24592
1805. Tatum, Scott 1945	24593-24597
1806. Taylor, Claude and Horace 1948	24598-24606
1807. Taylor, Mrs. John S. 1947	24607-24611
1808. Taylor, Myron C. 1947	24612-24615
1809. Teague, J. A. 1948	24616-24619
1810. Teal, Rev. Frank 1949	24620-24622
1811. Teal, Frank 1951	24623-24628
1812. Telegrams 1947	24629-24642
1813. Telegrams 1952	24643-24661
1814. Temple Baptist Church (Detroit) 1945	24662-24671
1815. Temple Baptist Church 1947	24672-24693
1816. Temple Baptist Church 1950	24694-24704
1817. Temple Workers 1949	24705-24715
1818. Tennison, W. R. 1931	24716-24721
1819. Tests on Romans VIII (Graded by J.F.N.) 1949	24722-24745
1820. Texas Christian University 1932	24746-24749
1821. Texas Prison System 1948	24750-24756
1822. Texas Tech 1932	24757-24796
1823. Thacker, Ike R. xxxx	24797
1824. Thomas, Cullen F. 1932	24798-24802
1825. Thomas, J. Parnell 1947	24803-24805
1826. Thomas, Sebe J. 1931	24806-24811
1827. Thompson, Claire 1945	24812-24821
1828. Thompson, Ernest 1931	24822-24827
1829. Thompson, Ernest O. 1932	24828-24833
1830. Thompson, K. O. 1931	24834-24837

Box 41

Folder

1831. Thorgrimsen, R. S. 1948	24838-24841
1832. Thurman, Kyle (Norris Rines Debate) 1952	24842-24843
1833. Tidwell, J. B. 1933	24844
1834. Time Magazine Suit 1948	24845-24891
1835. Titus, Louis 1931	24892-24910
1836. Titus, Louis 1932	24911-24914
1837. Toney, Ralph 1947	24915-24918
1838. Toney, Ralph 1948	24919-24924
1839. Tower Press 1932	24925-24929
1840. Trip (preparations) 1951	24930-24981
1841. Troup, Jock 1947	24982-24987
1842. Troup, Jock 1948	24988-24997
1843. Troup, Jock 1949	24998-25030
1844. Troup, Jock 1950	25031-25081
1845. Troup, Jock 1951	25082-25116
1846. Troup, John George W. W. 1949	25117-25118
1847. Tour 1952	25119-25180
1848. Tour (News Report To Fundamentalist) 1952	25181-25210
1849. Truett, George 1931	25211-25218
1850. Truett, George W. 1932	25219-25220
1851. Truman, Harry S. 1947	25221-25235
1852. Truman, Harry S. 1948	25236-25266
1853. Truman, Harry S. 1949	25267-25270
1854. Truman, Harry S. 1950	25271-25279
1855. Tuck, Orville M. 1949	25280-25282
1856. Tulga, Chester 1950	25283-25285
1857. Turner, Harvey 1947	25286-25292
1858. U -Miscellaneous 1934	25293-25294
1859. U -Miscellaneous 1939	25295-25296
1860. U -Miscellaneous 1945	25297-25303
1861. U -Miscellaneous 1947	25304-25308
1862. U -Miscellaneous 1949	25309-25315
1863. U -Miscellaneous 1950	25316-25318
1864. U -Miscellaneous 1951	25319-25320
1865. Ufford, A. F. 1949	25321-25326
1866. Underwood, Keystone 1932	25327-25238
1867. Upshaw, William D. 1948	25329-25332
1868. V -Miscellaneous 1927	25333
1869. V -Miscellaneous 1932	25334
1870. V- Miscellaneous 1934	25335-25338
1871. V -Miscellaneous 1935	25339
1872. V -Miscellaneous 1940	25340-25341
1873. V -Miscellaneous 1942	25342-25343
1874. V -Miscellaneous 1943	25344
1875. V -Miscellaneous 1944	25345-25346
1876. V -Miscellaneous 1945	25347-25357
1877. V -Miscellaneous 1946	25358-25359
1878. V -Miscellaneous 1947	25360-25371
1879. V -Miscellaneous 1948	25372-25379
1880. V -Miscellaneous 1949	25380-25391

1881. V -Miscellaneous 1950	25392-25394
1882. V- Miscellaneous 1951	25395-25403
1883. V -Miscellaneous 1952	25404-25407

Box 42

Folder

1884. Vance, T. L. 1945	25408-25410
1885. Vandenberg, Arthur H. 1947	25411-25415
1886. Vandenzee, A. 1945	25416-25420
1887. Vanderzee, A. 1947	25421-25445
1888. Vanderzee, A. 1948	25446-25461
1889. Vanderzee, A. 1949	25462-25472
1890. Vanderzee, A. 1950	25473-25486
1891. Vanderzee, A. 1951	25487-25501
1892. Vanderzee, A. 1952	25502-25505
1893. Vatican Visit (J.F.N.) 1947	25506-25533
1894. Vatican Visit 1948	25534-25535
1895. Veale, Harold G. 1945	25536-25539
1896. Vess, Loys 1945	25540-25548
1897. Vess, Loys 1947	25549-25553
1898. Vess, Loys 1948	25554-25558
1899. Vess, Loys 1950	25559-25578
1900. Veteran's Administration 1948	25579-25593
1901. Veteran's Administration 1949	25594-25612
1902. Veteran's Administration 1950	25613-25616
1903. Vick, G. B. 1944	25617-25627
1904. Vick, G. B. 1945	25628-25780
1905. Vick, G. B. 1946	25781
1906. Vick, G. B. 1947	25782-25917
1907. Vick, G. B. June-Dec. 1947	25918-26012
1908. Vick, Beauchamp 1948	26013-26035
1909. Vick, G. B. 1949	26036-26178
1910. Vick, G. B. Jan.-June 1950	26179-26283

Box 43

Folder

1911. Vick, G. B. June-Dec. 1950	26284-26358
1912. Vick, G. B. 1951	26359-26382
1913. Vick, G. B. 1952	26383-26384
1914. Vick, Eloise 1949	26385-26387
1915. Victory Center 1951	26388-26391
1916. Vollmer, W. G. 1947	26392-26400
1917. Vollmer, W. G. 1949	26401-26411
1918. Vollmer, W. G. 1950	26412-26419
1919. Vollmer, W. G. 1951	26420-26425
1920. Voyles, Clarence A. 1948	26426-26436
1921. W- Miscellaneous 1927	26437-26438
1922. W -Miscellaneous 1928	26439
1923. W -Miscellaneous 1930	26440
1924. W -Miscellaneous 1932	26441-26445
1925. W -Miscellaneous 1932	26446-26447
1926. W -Miscellaneous 1934	26448-26455

1927. W -Miscellaneous	1935	26456-26459
1928. W -Miscellaneous	1936	26460-26462
1929. W -Miscellaneous	1938	26463-26464
1930. W -Miscellaneous	1939	26465-26467
1931. W -Miscellaneous	1940	26468-26482
1932. W- Miscellaneous	1941	26483-26487
1933. W -Miscellaneous	1944	26488-26496
1934. W -Miscellaneous	1945	26497-26589
1935. W -Miscellaneous	1947	26590-26663
1936. W -Miscellaneous	1948	26464-26746
1937. W -Miscellaneous	1949	26747-26824
1938. W -Miscellaneous	1950	26825-26858
1939. W- Miscellaneous	1951	26859-26903
1940. W -Miscellaneous	1952	26904-26920
1941. Waco Hospital	1933	26921-29636
1942. Waco Hospital	1934	26937-26974
1943. Walmoth, William	1941	26975-26978
1944. Walmoth, William	1947	26979-26985
1945. Walmoth, William	1951	26986-26992
1946. Waller, Clarence C.	1949	26993-26997

Box 44

Folder

1947. War-Hydrogen Bomb	1950	26998-27001
1948. War Production Board (Dormitory)	1945	27002-27010
1949. Watson, J. B.	1945	27011-27017
1950. Watkins, Maylon D.	1945	27018-27022
1951. Watkins, Maylon D.	1947	27023-27029
1952. Watkins, Maylon D.	1948	27030-27042
1953. Watkins, Maylon D.	1949	27043-27050
1954. Watkins, Maylon D.	1950	27051-27055
1955. Watkins, Maylon D.	1951	27056-27065
1956. Weatherby) J. H.	1945	27066-27071
1957. Weaver, Mrs. Charles (Lillian Norris)	1939	27072
1958. Weaver, Mrs. Charles	1945	27073-27091
1959. Weaver, Mrs. Charles (Lillian Norris)	1947	27092-27100
1960. Weaver, Mr. & Mrs. Charles (Lillian Norris)	1948	27101-27121
1961. Weaver, C. B.	1949	27122-27131
1962. Weaver, Mrs. Charles (Lillian Norris)	1951	271321
1963. Weedon, Frank	1947	27137
1964. Welch, C. E.	1934	27138-27143
1965. Wells, Norman	1949	27144-27148
1966. Wells, Oscar	1945	27149-27153
1967. Wells, Oscar	1947	27154-27167
1968. West, J. F.	1947	27168-27174
1969. West, J. F.	1948	27175-27178
1970. Wheeler, Norfleet (The Wyoming Witness)	1947	27179-27184
1971. Whisnant, Everett	1945	27185-27189
1972. White Motor Co.	1948	27190-27204
1973. White, R. E.	1938	27205-27211

1974. White, Walter 1951	27212-27214
1975. Whole Bible Study Course 1929	27215
1976. Who's Who 1934	27216-27220
1977. Who's Who 1947	27221-27223
1978. Wilcox, Herman L. 1947	27224-27230
1979. Williams, Earl 1947	27231-27237
1980. Williams, E. R. 1951	27238-27241
1981. Willis, Doyle 1949	27242-27256
1982. Wilkie, Wendell L. 1941	27257
1983. Wilmot, John 1947	27258-27261
1984. Wilson, Art 1947	27262-27274
1985. Wilson, Art 1948	27275-27285
1986. Wilson, Art 1950	27286-27290
1987. Wilson, Charles E. 1945	27291-27294
1988. Wilson, C. E. 1951	27295
1989. Wilson, Gilbert 1939	27296-27320
1990. Wilson, T. G. 1949	27321-27323
1991. Wilson, William xxxx	27324-27325
1992. Winters, Merle 1951	27326-27329
1993. Winthrow, Pat B. 1949	27330-27332
1994. Wolfe, M. H. 1940	27333-27390
1995. Wolfe, M. H. 1941	27391-27405
1996. Wolfe, M. H. 1945	27406-27409
1997. Woodworth, Reginald 1945	27410-27413
1998. Woodworth, R. O. 1947	27414-27422
1999. Woodworth, Reginald 1948	27423-27436
2000. Woodworth, Reginald 1950	27437-27455
2001. Woodworth, R. O. 1951	27456-27463
2002. Workman, Claud L. 1949	27464-27468
2003. WFBMF 1940	27469
2004. World Fundamentalist Bapt. Fellowship 1950	27470-27474
2005. W.F.B.M.F. 1946	27475-27476
2006. W.F.B.M.F. 1948	27477-27531
2007. W.F.B.M.F. 1949	27532-27533
2008. World Fundamental Baptist Missionary Fellowship 1949	27534-27545
2009. W.F.B.M.F 1950	27546-27571
2010. World War II xxxx	27572-27574

Box 45

Folder

2011. Wright, Grant Smith 1951	27575-27582
2012. Wunneburger, Louis 1940	27583-27601
2013. Wunneburger, Louis 1941	27602-27608
2014. XYZ -Misc. 1934	27609-27610
2015. XYZ -Misc. 1935	27611
2016. XYZ -Misc. 1944	27612
2017. Y -Misc. 1945	27613-27621
2018. Z -Misc. 1945	27622-27623
2019. XYZ -Misc. 1947	27624-27634
2020. XYZ -Misc. 1948	27635-27646
2021. XYZ -Misc. 1949	27647-27650
2022. Y -Misc. 1950	27651-27655
2023. Z -Misc. 1950	27656-27657

2024. XYZ -Misc. 1951	27658-27661
2025. XYZ -Misc. 1952	27662-27663
2026. XEPN xxxx	27664-27666
2027. Yarber, Traney 1950	27667-27670
2028. Yopp, Troy B. 1945	27671-27674
2029. Youth for Christ xxxx	27675
2030. Zlennann, Wendell 1947	27676-27690
2031. Zlennann, Wendell 1948	27691-27714
2032. Zlennann, Wendell 1949	27715-27721
2033. Zlennann, Wendell 1950	27722-27749
2034. Zondervan Publishing House 1949	27750-27753

Clippings (no particular order)

2035. Clippings and Poems	27754-27803
2036. Clippings.	27804-27886
2037. Clippings and Misc.	27887-27930

Box 46

Folder

2038. Clippings and Misc.	27931-27950
2039. Miscellaneous	27951-27976
2040. Miscellaneous	27977-28026
2041. Miscellaneous	28027-28084
2042. Miscellaneous	28085-28119
2043. Miscellaneous	28120-28172
2044. Miscellaneous	28173-28213
2045. Miscellaneous	28214-28265